9-30-69
PENNSYLVANIA STATE LIBRARY
BOX 1601 NEWSPAPER ROOM
HARRISBURG, PA. 17126

WEATHER

Variable cloudiness and cooler, a chance of a few showers, high in the 60s, low tonight in the 40s.

WARREN TIMES-MIRROR AND OBSERVER

DREW PEARSON

Warren Burger is the most obscure man selected for chief justice of the U.S. Supreme Court in the last half century.

VOL. 4, NO. 63 PHONE 723-8200 WARREN, PA., TUESDAY, JUNE 3, 1969 205 PENNA. AVE., WEST ONE SECTION 14 PAGES 10c

Top Of The Morning

WEATHER

Cooler weather has followed the rain into Warren County and both promise to stay for the next two days. Winds will be from the west and northwest at 10 to 20 miles per hour. Monday's 7 a.m. report: high, 79; low 56, precipitation, .15 in.

KINZUA DAM REPORT

Measurements taken Monday at the Allegheny Reservoir: pool level, 1329.94 (desired summer pool 1328, maximum 1365) temperature upstream, 61; downstream, 60; Warren gauge, 3.97.

WARREN COUNTY

Chapman Dam State Park will not be open for swimming, on a day-to-day basis, because of a small film of oil on the water. Page 2.

Two outstanding Warren County 4-H members are named to serve as leadership council representatives at 4-H Congress June 16-19. Page 13.

PENNSYLVANIA

The Pennsylvania House approves legislation that would authorize local municipalities and school districts to levy real estate taxes on state property leased to private, profit-making commercial enterprises. Page 2.

The Pennsylvania unit of the American Civil Liberties Union challenges a proposed state police computer data bank as a possible invasion of privacy. Page 2.

THE NATION

An Australian aircraft carrier slices a U.S. destroyer in two during SEATO maneuvers and at least 76 Americans are feared lost. Page 1.

The Nixon administration backs a two-year extension of the antipoverty program, instead of the earlier announced one year and asks $2 billion to finance it. Page 1.

Chief Justice Earl Warren says a code of ethics for all federal judges should be forthcoming next Tuesday. Page 1.

The Supreme Court rules that privately owned accommodations which are actually public in nature cannot practice racial segregation under the guise of being private clubs. Page 1.

President Nixon has decided to move American nuclear weapons out of Okinawa when a plan for turning the island back to Japanese rule has been agreed upon. Page 1.

A record total of 597 persons die on the nation's roads during the 78-hour observance of Memorial Day. Page 1.

A one-word question—Why?—torments U.S. defense planners as they view with growing concern the Soviet Union's extension of its military might. Page 3.

THE WORLD

The Communist party in France calls on its followers to abstain in the June 15 run-off election between Georges Pompidou and Alain Poher for the presidency. Page 1.

President Thieu says critics are causing the Vietnam allies more trouble than the foe on the battlefield. Page 1.

U.S. paratroopers meet only scattered resistance in a continuing sweep through the A Shau Valley. Page 3.

Harlan Cleveland, leaving after four years as U.S. representative on the NATO Council, opposes a big European security conference, including the United States and Soviet Union, in the near future. Page 3.

SPORTS

Who's that man selling hamburgers on the corner? If he is to be believed, it will soon be Muhammad Ali, who reiterates his intention to leave the ring in obedience to Black Muslim dictates. Page 11.

The year's schedule for the Warren County Hot Stove League is on Page 12.

Hammerin' Henry Aaron is hitting the baseball at a sparkling .360 clip—which has the Atlanta brass worried, for a not-so-obvious reason. Page 11.

Baseball Scores

National League	American League
San Diego 6, Philadelphia 4	Chicago 6, Boston 4
New York 2, Los Angeles 1	Washington 7, Kansas City 6
Atlanta 6, St. Louis 3	Minnesota 3, New York 2
Cincinnati-Pittsburgh, ppd.	Seattle 7, Cleveland 1, 5th
San Francisco-Montreal, pdd.	California 3, Detroit 1, 6th

DEATHS

Mrs. Frances Josephine Hagerman, 83, Warren
Miss Wilma Jean Proper, 24, Grand Valley

WHAT'S INSIDE

Ann Landers	6	Movies	7
Birthdays	10	Puzzle	10
Business	5	Society	6
Bridge	10	Sports	11,12
Classified	8,9	Today's Events	6
Comics	10	Television	7
Editorial	4	Van Dellen	10
Horoscope	10	Vital Statistics	2

BUY — SELL — RENT — HIRE
READ and USE
Person-to-Person Want Ads
CALL 723-1400 FOR *FAST* ACTION

Australian Carrier Cuts Destroyer in Two

WIND FLIPS OVER TRAILER

John Brunecz and his fiancee, Donna Fredenberg, inspect damage to the mobile home they expected to live in after their marriage this fall. The trailer, located west of Sugar Grove, was flipped over by severe winds that accompanied a storm Monday afternoon. Damage was estimated at approximately $7,000. Some trees in the area also were felled. The severity of the storm was apparently localized since there were no reports of heavy damage elsewhere. A Penelec spokesman said the storm had little effect on its power lines. (Photo by Mahan)

76 Americans Are Feared Lost

PEARL HARBOR, Hawaii (AP) — An Australian aircraft carrier sliced a U. S. destroyer in two during SEATO maneuvers before dawn Tuesday and at least 76 Americans are feared lost, the Navy reported. Seas were calm and the weather clear at the time, the Navy said.

The South China Sea maneuvers—by members of the Southeast Treaty Organization—were cancelled and the various ships taking part returned to their national command.

The bow of the destroyer USS Frank E. Evans sank, but the rest of the 2,200-ton ship was lashed to the Australian carrier, the Melbourne. The carrier recently returned to service after colliding with an Australian destroyer five years ago, with a loss of 82 lives.

Navy headquarters here said a preliminary count showed 197 survivors from the Evans' crew of 273.

No casualties were reported among the Melbourne's crew.

The Navy said the bow of the Evans sank immediately. Beyond the fact it was before dawn, there was no indication of how the collision occurred.

Survivors taken aboard the Melbourne, the Navy said, included Cmdr. A. S. McLemore, the destroyer skipper, and his executive officer.

The collision occurred at 4:12 a.m. Tuesday, Philippine time, 650 miles southwest of Manila.

Several ships involved in the SEATO sea maneuver "Sea Spirit," were dispatched to the accident scene, including the U. S. aircraft carrier Kearsarge.

The 25,000-ton Melbourne, considered the pride of Australia's small but up-to-date navy, had only recently returned to service following a multi-million dollar refitting.

It carries American-built "Sky Hawk" fighters and twin-engine Grumman tracker anti-submarine aircraft.

On Feb. 10, 1964, the Melbourne plowed through another destroyer.

In that collision, also in the darkness, the Australian destroyer Voyager was broken in two.

The bow of the Voyager, like the Evans, also sank. Its aft section remained afloat for only three hours.

See SHIPS, Page 2

President Thieu Denounces Antiwar Critics

TAIPEI, Formosa (AP) — President Nguyen Van Thieu of South Vietnam denounced Monday night antiwar critics he said are presenting the Vietnam allies with more difficulties than the war on the battlefield.

These critics are inadequately informed, Thieu said, and contrasted them sharply with the unity displayed by the Communist camp in backing the Viet Cong and the North Vietnamese.

Thieu delivered the sharp attack against critics of the allied war effort at a farewell banquet attended by President Chiang Kai-shek and other top government officials. Thieu, who arrived Friday for a visit, leaves Taipei Tuesday for home.

Chiang underscored the common anti-Communist stand of Nationalist China and South Vietnam and pledged: "I would like to assure you that the Republic of China will forever stand shoulder to shoulder for prosperity of the two countries in order to promote peace and security in the Asian and Pacific region."

Thieu's attacks against antiwar critics followed growing demands in the United States for President Nixon to consider granting concessions to the foe to achieve peace in Vietnam.

Though Thieu did not say so, it seemed apparent that one of the critics he had in mind was Sen. Edward M. Kennedy, D-Mass., who has been increasingly sharp in his comments on the continuing war and last week declared Thieu "doesn't help the cause of peace by lobbying in South Korea and Taiwan (Formosa), nations where we spent billions for defense, against President Nixon's peace plan."

Communists Urge Supporters To Abstain in French Election

PARIS (AP) — Followers of the powerful French Communist party were called upon Monday to boycott the June 15 run off between Georges Pompidou and Alain Poher to succeed Charles de Gaulle in France's presidency.

This action made the election of 57-year-old former Premier Pompidou virtually sure. To have a serious chance of victory, Poher would need the whole-hearted backing of the Communist vote in the run off between the two top men in Sunday's first round of balloting.

Jacques Duclos, the Communist party leader, finished a strong third in the Sunday vote.

Following a meeting of the Central Committee, Duclos denounced both Pompidou and Poher as "reactionaries" and said the Communist party called on all its followers to refuse to vote in the run off.

"No improvement is possible with either of them," Duclos declared. "Either of these two candidates will mean the deterioration of social conditions and the continuation of policies which have been rejected."

While denouncing both candidates, Duclos singled out Poher for having urged that West German "revanchists" should have access to a European nuclear strike force.

The Communist abstention thus seemed to lean slightly more heavily against Poher than against Pompidou.

The Communist decision is certain to increase the pressure on Poher to withdraw.

This would leave Pompidou face to face with Duclos. Pompidou would have no difficulty defeating the veteran Communist leader while Poher's withdrawal could mark the first step toward reconciliation for the Gaullists and the middle-of-the-road groups which engineered De Gaulle's downfall in April.

Poher defiantly declared early Monday he was determined to fight "to the bitter end," but the Communist decision and pressure from some of his own supporters may make him change his mind.

He drew only small comfort from the decision of the Socialist party—whose candidate, Gaston Defferre, polled barely 5 per cent of the vote—to throw its support behind Poher.

Millionaire contractor Louis Ducatel, whose way-out candidacy got 1.27 per cent, was received by Pompidou and announced that he was backing the former premier.

Code of Ethics for Judges Expected Next Tuesday

OXFORD, Pa. (AP) — Chief Justice Earl Warren, a center of controversy during most of his 16 years on the U.S. Supreme Court, says a code of ethics for all federal judges should be forthcoming next Tuesday.

The tall, snowy haired Warren, who expects to retire June 23, called for the Judicial Conference of the United States to convene June 10 in Washington to establish guidelines that presumably would prevent a recurrence of the Abe Fortas affair that rocked the nation's highest court to its foundations.

Fortas, whose nomination by President Johnson to succeed Warren as chief justice was blocked by Congress, resigned under fire last month following disclosure he had accepted and then returned 11 months later a $20,000 fee from the Wolfson Family Foundation.

Louis Wolfson is serving a year's prison sentence for violation of federal securities laws—specifically the sale of unregistered stock.

Fortas accepted the fee while Wolfson was under government investigation and returned it after the financier's indictment.

The 78-year-old Warren, who was here Sunday to receive an honorary degree and deliver the commencement address at Lincoln University, maintained his public silence on the Fortas affair.

A shirtsleeved Warren, relaxing with a reporter on the front porch of the home of Lincoln president Marvin Wachman, said the judicial conference "should act in order to determine some standards not yet articulated in the regulation of our federal courts."

Asked how soon the judiciary code of ethics would be adopted and made public, Warren replied:

"Why, at once.

"I see no reason why it can't be accomplished during the day-long conference."

The code also was expected to deal with regulations for financial disclosures by federal judges.

The move by the chief justice

See CODE, Page 2

High Court Rules Against Segregation by 'Clubs'

WASHINGTON (AP) — The Supreme Court ruled Monday that privately operated public accommodations cannot practice racial segregation by calling themselves clubs and admitting only whites on payment of a nominal fee.

The 7-1 decision put hundreds of recreation areas and other facilities under the ban. But it did not extend to the last of the all-white bastions: exclusive social and country clubs which are definitely private.

The court dealt with Lake Nixon Club, a privately operated, 232-acre amusement area 12 miles west of Little Rock, Ark. It offers swimming, boating, sunbathing, picnicking, miniature golf, dancing facilities and a snack bar.

Despite its name and a 25 cent membership fee, Justice William J. Brennan Jr. said for the majority, Lake Nixon is not a private club. "It is simply a business operated for a profit with none of the attributes of self-government and member-ownership traditionally associated with private clubs," he said.

White people were routinely admitted and Negroes uniformly kept out, he said, and the "membership device seems no more than a subterfuge" designed to avoid coverage of the 1964 federal Civil Rights Law.

Acting unanimously, and with the Alabama-born Justice Hugo L. Black giving the decision, the court upheld the assignment of teachers in Montgomery on a racial basis to help speed integration of the public schools.

The other civil rights ruling, by a 7-1 margin with Black dissenting, made it difficult for seven states and counties to reimpose voting literacy tests by saying a ban in Gaston County, N.C., must stand.

In a landmark 5-3 decision, the court gave servicemen the right to be tried by civil courts—instead of by military tribunals—for crimes committed off duty that have no connection with military activities.

Record 597 Die During Holiday Weekend

By THE ASSOCIATED PRESS

A record total of 597 persons died on the nation's roads during the 78-hour observance of Memorial Day. The toll topped the previous three-day Memorial Day weekend record of 542 set in 1966.

This compared with 481 traffic deaths counted in a nonholiday weekend of identical length two weeks ago.

The National Safety Council had predicted 550 to 650 persons would be traffic victims during the holiday weekend, which was recorded from 6 p.m., local time, Thursday to midnight Sunday.

In 1968, 629 persons died in four days of Memorial Day weekend traffic. The highest death toll for any summer holiday was 732 during the four-day July 4 period in 1967.

Howard Pyle, director of the safety council, said Monday that the Memorial Day toll is a "direct relationship to the ever-widening gap between trouble-making factors that contribute to highway crashes and problem-solving factors that provide more safety."

He said that in the last three years approximately six million new drivers and cars added to the traffic stream and he noted that the council has asked Congress to double its authorization for funding of the 1966 Traffic Safety Acts to make $100 million available to close this gap.

The balmy temperatures that covered most of the nation at the outset of the holiday period spurred many motorists to the highways and, as usual, the death rate climbed rapidly in the final hours as millions of Americans sped home.

In addition to highway deaths, 200 persons drowned and 36 died in boating accidents last weekend.

'A' Weapons To Be Moved Out of Okinawa

(c) N.Y. Times News Service

WASHINGTON — President Nixon has made a decision to move American nuclear weapons out of Okinawa once an over-all scheme for turning the island back to Japanese rule has been agreed on, well-placed informants disclosed Monday.

The actual timing of their removal to other sites in the Pacific area, these sources indicated, would be subject to the terms of the plan. Japan wants the weapons removed and islands returned by 1972.

Nixon's decision, reportedly taken after a National Security Council meeting in late April on Okinawa and related issues, is an important one. It is understood to reflect the judgment of the President's civilian advisers that sound, long-term relations with Japan are more important than the military's preference for retaining complete freedom of operation on Okinawa.

Informed sources said the decision has not yet been communicated to the Japanese government formally, but presumably it will be in the course of negotiations with Tokyo on the Okinawa issue this summer and fall.

The Japanese foreign minister, Kiichi Aichi, met with Nixon for 40 minutes Monday morning at the White House to present formally Japan's request that Okinawa and the rest of the Ruykyu island chain be returned to the Japanese by 1972.

Nixon Asks 2-Year Extension Of Antipoverty Program

WASHINGTON (AP) — President Nixon altered his position Monday and asked a two-year rather than a one-year extension of the dispute-ridden federal antipoverty agency.

He recommended also $2 billion in funds to finance the program in fiscal 1970, the same sum recommended by President Lyndon B. Johnson.

At the same time on Capitol Hill, the agency's new director, former Rep. Donald Rumsfeld of Illinois, outlined for the first time some broad operational changes for the Office of Economic Opportunity.

Nixon said in a statement the two-year extension would be a "better framework within which the necessary improvements in the antipoverty program can be made." On Feb 19 he had called for a one-year extension.

Nixon asked no basic changes in the legislation at this time but there are indications Congress is in a mood to make some in the fairly near future.

Rumsfeld, the newly confirmed OEO director, gave priority to these administrative changes at a hearing before the House Education and Labor Committee:

— Vigorous program-evaluation for concrete indicators of progress.

— An enlarged role for state governments particularly in rural-area projects.

— A revamped community-action program better coordinated with Model Cities efforts.

— Anew willingness to transfer successful OEO programs to other agencies.

Rumsfeld said the Nixon administration wants a straight extension of the antipoverty legislation expiring June 30. But he said the administration might ask for changes after studies are completed.

The request for a two-year extension, Rumsfeld said, "is not a commitment simply to continue present programs. It is a commitment to find out what works and what does not, to review the performance of these programs, and to utilize new knowledge."

He stressed that the President wants OEO to be an "innovating agency, an incubator for new programs."

See POVERTY, Page 2

SCOUT COUNCIL HONORED

Chief Cornplanter Council, Boy Scouts of America, is one of 24 councils in the country recently given an award by the National Rural Relationships Council sponsored by the Sears Roebuck Foundation. It was presented to the local boy scout council in Boston with the presentation made to William Crossett, a member of Region III of the Boy Scouts and Dr. Khiar McDonald. The award was presented to council officers here Monday night. Shown above (from left) are William Crossett, immediate past president of the council; Ralph Grimm, Chief Cornplanter Council president; Charles Schaff, council commissioner and Dr. McDonald, immediate past council commissioner. (Photo by Mahan)

OBITUARIES

Gerald M. Knight

Gerald M. Knight, 55, 15 West Park pl., Corry, died at his home Monday, June 2, 1969.

He was born Oct. 19, 1913, in Oil City and with his family moved as a small child to Grand Valley where he grew up and attended school. Early employment was as a truck driver. In 1938 he came to Corry and worked as a meter reader for Pennsylvania Electric. During World War II he moved to Warren and was employed at the Warren Axe and Tool Co. In 1948 he returned to Corry where he had lived since. He was employed at the Corry-Jamestown Corp. before retiring because of ill health in 1962.

Surviving are his widow, the former Jean Hadley, to whom he was married in Warren Nov. 10, 1936; a son David G. Knight, Warren; a granddaughter; two sisters, Mrs. Kenneth (Ethel) Morris, Corry, Mrs. Marshall (Mabel) Johnson, Grand Valley; a brother, William B. Muir, Oil City; and several nieces and nephews.

Friends may call at the Bracken Funeral Home in Corry today from 2 p.m. to 4 p.m. and 7 p.m. to 9 p.m. Services will be held there Wednesday at 2 p.m. with the Rev. H. Kenyon Leishman officiating. Burial will be in Warren County Memorial Park at Starbrick. The family requests that memorials be made to the Corry Memorial Hospital Building Fund.

Mrs. Frances Josephine Hagerman

Mrs. Frances Josephine Hagerman, 83, a former resident of 810 Pennsylvania ave. e. and widow of Elmer Hagerman, died Monday, June 2, 1969, at 1:20 a.m.

She was born in Warren July 14, 1885, and was a lifelong resident of the community. She was a member of Holy Redeemer Church and the Altar Society of the church.

Surviving are four sons, John Hagerman, Clarence Hagerman and Arthur Hagerman, all of Warren, Paul Hagerman, Jamestown, N.Y.; three daughters, Mrs. William (Marcella) Cole, Girard, Ohio, Mrs. Richard (Jane) Darr, Warren, Mrs. David (Mary) Lopez, North Warren; a sister, Mrs. Louise Long, Eldred; 19 grandchildren; 20 great grandchildren; and a number of nieces and nephews. Her husband died in 1942.

Friends may call at the Templeton Funeral Home today from 2 p.m. to 4 p.m. and 7 p.m. to 9 p.m. The rosary will be recited there today at 8 p.m. Services will be held from Holy Redeemer Church Wednesday at 9 a.m. with the Rev. Frank McCullough celebrating a Requiem Mass. Burial will be in St. Joseph's Cemetery.

Miss Wilma Jean Proper

Miss Wilma Jean Proper, 24, Grand Valley, RD 1, died Saturday, May 31, 1969, at 5:30 a.m. at Cresson.

She was born Oct. 2, 1944, in Titusville, the daughter of William E. and Viola M. Sutton Proper.

In addition to her parents, she is survived by two sisters, Mrs. Alvin (Shirley) Wenzel, Plano, Texas, Mrs. Grant (Aletha) Myers, Garland; her maternal grandmother, Mrs. Dan (Mary) Sutton, RD 2, Titusville; her paternal grandmother, Mrs. Anna Myers, Hydetown; a stepgrandmother, Mrs. Jennie Antionuccio; four nieces; four nephews; two uncles, two aunts; and numerous cousins.

Services will be held from the Raymond W. Arnold Funeral Home in Titusville today at 1:30 p.m. The Rev. Cassius Armitage of the Butler Christian and Missionary Alliance Church will officiate. Burial will be in Loomis Cemetery at Grand Valley.

FUNERAL SERVICES

Mrs. Anna Mae Maeder

Funeral services for Mrs. Anna Mae Maeder, former resident of 458 Prospect st., who died Saturday, were held from the Templeton Funeral Home Monday, June 2, 1969, at 1:30 p.m. The Rev. Leroy Lundgren, pastor of the Bethel United Methodist Church, officiated.

Serving as bearers for burial in Oakland Cemetery were Richard Maeder, Dart Maeder, Maitland Maeder, James Weaver, Delbert Werle and Albert Eikenburg.

Herman Wertz

Funeral services for Herman "Cappy" Wertz, 311 Pennsylvania ave. e., who died Thursday, were held from the Peterson-Blick Funeral Home Monday, June 2, 1969, at 1 p.m. The Rev. Howard Faulkner, pastor of the First Baptist Church, officiated, assisted by the Rev. Forest Sparks of Ford City.

Serving as bearers for burial in Warren County Memorial Park at Starbrick were Lee Genberg, David Genberg, Robert Genberg, Leonard Anderson, Lester Akeley and Chester Kyler. Honorary bearers, all members of World War I Veterans Barracks 1020, were William Shaw, Ernest Huber, Mike Pasquarette, Erik Nelson, William Rohrer and Carl Lindquist. Shaw, senior vice commander of the barracks, presented the flag to Mrs. Wertz.

Area Hospital Reports

Warren General Hospital

Admissions

William H. Smith, 13 S. Carver st.
Richard P. Schmitt, RD1A, Russell
John A. Naegli, 511 Jackson ave. Ext.
Harry Rudolph, RD1, Clarendon
Robert Ponsoll, 833 W. Fifth ave.
Kenneth M. Isackson, RD1, Pittsfield
Mrs. Judy Waller, 108 N. Center st., Clarendon
Mrs. Linda Carol Reese, 49 Grant st., Tidioute
Mrs. Camilla Thompsen, 595 Follett Run rd.
Mrs. Ruth M. Cataldo, RD2, Sugar Grove
Mrs. Helen A. Rapp, Box 88, Irvine
Miss Shelly Presher, 110 Orchard st.
Miss Melanie Andersen, 107 Conewango ave., Russell
James R. Simonsen, 852 Jackson st.
Miss Brenda Sullivan, 107 Duncan blvd.
Miss Stacy M. Wilbur, 25 Front st.
Mrs. Gladys Denny, 14 Prospect st.

Discharges

Mrs. Agnes Grant, RD2, Russell
Mrs. Beverly June Rourke & Baby Boy, RD2, Marienville
Mrs. Diana Spencer, RD1, Tidioute

Kane Community Hospital

Admissions

June 2, 1969
Mrs. Alice Hall, Kane
Mrs. Sandra Sacherich, Emporium
Mrs. Eva Exley, James City

Discharges

Mrs. Alice Weiser, Kane

Birth Report

June 2, 1969

BOYS—Jeffrey L. and Linda Johnson Curtis, 237 McKinley ave., Jamestown, N.Y.

Bruce L. and Bonnie Sack Colburn, Colburn rd., Bemus Point, N.Y.

GIRLS—Thomas and Janice Kelley Eckberg, 11 Gulton ave. WE, Jamestown, N.Y.

James T. and Anna Zelen Martorell, RD 1, East Randolph, N.Y.

Out of Area Births

SON, Kenneth Michael, on May 18 to Mr. and Mrs. Larry Hinsdale, of Omaha, Nebraska. The grandparents, Mr. and Mrs. Jay Hinsdale, were former Sugar Grove RD3 residents.

West Forest High Names Valedictorian

DEBORAH McWILLIAMS

Deborah J. McWilliams, the daughter of Mr. and Mrs. Kenneth McWilliams of RD 2, Tidioute, has been named Valedictorian of the 1969 graduating class at West Forest High School.

Debbie majored in commercial subjects and was a member of the Girls' Chorus, Mixed Chorus, Girls' Ensemble, Forest Area Band and the Yearbook staff. She appeared in the class plays and was recently inducted into the National Honor Society.

She will work this summer at the New Process Company in Warren and will enter Robert Morris College this fall to major in accounting.

Three Mishaps Reported

Cynthia G. Kinnear, 23, Box 14, West Hickory, was treated at Warren General Hospital Monday following a one-car crash on Rt. 62 about eight miles north of Tidioute. She was traveling south on the highway state police said, when the car skidded on wet pavement, ran off the road and rolled over. Damage was set at $1,800.

A rear end collision on Rt. 6 near Tiona sent another driver to Warren General Hospital for treatment. Jeffrey L. Scalise, 20, 216 Horton ave., Sheffield, complained of back pain after his car, which was stopped for a vehicle ahead, was struck from behind by Irvin S. Bailey, 23, 23 High st., Clarendon, state police said.

Three cars collided Monday in Warren Borough at the intersection of Liberty st. and Pennsylvania ave. Allen G. Culbertson, 24, 18 Locust st., eastbound on Pennsylvania ave., started through the intersection after the light changed, turned green and struck a car turning left onto Pennsylvania ave., operated by Karen Susan Trubic, 18, 839 Pleasant dr. The girl's car was driven into a car, operated by Wilfred C. Walker, 30, 2707 Pennsylvania ave. W., who was traveling west on Pennsylvania ave.

Jamestown Man Dies in Mishap

PANAMA, N.Y. — Darley B. Parson, 62, 760 E. Second st., Jamestown, died Sunday when the car in which he was a passenger crashed along Rt. 74 east of here.

The driver of the car was identified as Donald W. Sholl, 23, 182 Steele st., Jamestown. The accident occurred as the car ran off the road struck a culvert and flipped end over end, police said.

Sholl and his wife, Donna, 19, were admitted to WCA Hospital, Jamestown. His condition was listed as fair, hers as critical. Sholl was charged with speeding.

Parson's death marked the 21st highway fatality in Chautauqua County in 1969.

Code

was seen by some as an effort to forestall Congressional action in the judicial area.

In response to other questions, submitted in writing in advance, Warren said he was opposed to some recent suggestions that Supreme Court justices be reconfirmed periodically by Congress.

"That would mean the end of the court's independence. The court would be dependent on the good will of Congress."

He said he supported establishment of a mandatory retirement age for officials in all branches of government because "the strength of our institutions depends on the requent infusion of new blood."

The most controversial of Warren's decisions were handed down in the public school desegregation cases, although in these he spoke for a unanimous court.

But he pinpointed the high court's "one-man, one-vote," ruling in 1962 as "perhaps the most single important decision made during my 16 years on the court."

Supertankers are too big for the Suez and Panama Canals, so they must round the Cape and the Horn.

State House Okays Taxing Of Leased State Property

HARRISBURG (AP) — The Pennsylvania House gave its approval Monday to legislation that would authorize local municipalities and school districts to levy real estate taxes on state property leased to private, profit-making commercial enterprises.

The roll call votes on the two-bill package were 156-32 and 166-22. The measures, bearing the sponsorship of both Republican and Democratic legislators, were sent to the Senate which is scheduled to convene for the week on Tuesday.

Meeting in solo session, the House also approved a proposed conservation amendment to the state constitution and passed legislation that would alter the method of filling vacancies on all local school boards except in Philadelphia and Pittsburgh.

The House witnessed the swearing in of a new member, Democrat John P. Murtha Jr. of Cambria County, who was elected in special balloting May 20 to fill a vacancy created by the death of Rep. Edward W. McNally.

Rep. Rudolph Dinninni, R-Dauphin, led the floor fight in behalf of the tax authorization bills which he sponsored along with five other lawmakers. Attempts to recommit and table the legislation failed by wide margins.

Dininni said the proposal would "benefit a great many municipalities" at no additional cost to the state which, he explained, would pass along to the leasees the burden of the local property tax.

Rep. Russell Kowalyshyn, D-Northampton, opposed the legislation on grounds that it would adversely affect restaurants and service stations along the Pennsylvania Turnpike, which he said were doing a "public service."

Another opponent, Rep. Russell J. LaMarca, D-Berks, suggested that the bills were poorly drawn and that they would affect the snack bar outside the House chamber and the cafeteria in the basement of the Capitol.

Dininni's principal intent for sponsoring the legislation was to deal with the state-owned property which once comprised Olmsted Air Force Base at nearby Middletown. The state received the tract from the federal government and began leasing portions to private firms.

The vote on the conservation amendment was unanimous. It would add a section to the constitution's Declaration of Rights, guaranteeing every citizen the right to clean air, pure water and "the natural, scenic, historic and esthetic qualities of our environment."

The proposed amendment was sent to the Senate, but even if approved, it would require legislative passage again in 1971 or 1972 before it could be placed on the ballot for ratification by the electorate.

The school boards legislation would require that persons named to fill vacancies be of the same political party as the member who last held the seat. It also would require that the seat be filled on a permanent basis at the next municipal election.

Under present law, vacancies on 2nd, 3rd and 4th class school boards are filled by the boards themselves, by a majority vote, with the appointee serving out the remainder of the expired term regardless of whether any elections occur in the interim.

The House accepted the proposed changes by roll call votes of 147-43 133-55. The legislation went to the Senate.

Murtha, who operates a car wash in Johnstown, became the 106th Democrat in the House. There are 96 Republicans and one vacancy caused by the death last month of Rep. Harold B. Rudisill, D-York.

Other bills passed by the House would:

— Regulate the operation of snowmobiles and require a $4 annual registration fee, sent to the Senate on a vote of 156-31.

— Authorize licensed private clubs composed of volunteer firemen to serve persons who are active members of any volunteer fire company in the state, to the Senate, 144-45.

— Provide for 13 paid holidays for firemen in 3rd class cities, to the Senate, 169-19.

ACLU Challenges Police Computer Data Bank

HARRISBURG (AP) — The Pennsylvania unit of the American Civil Liberties Union Monday challenged a proposed state police computer data bank as a possible invasion of privacy.

Authorization to establish the data bank as part of a state police communications network is contained in a bill up for final passage in the Senate this week.

"The ACLU believes that the measure raises the gravest questions for individual privacy which should be answered to the legislature's satisfaction before the bill becomes law," said the ACLU in a report submitted to the legislature.

Sen. Jack McGregor, R-Allegheny, chief sponsor of the bill, said: "We will give the ACLU questions every consideration. I'm not trying to ram this bill through and if there are questions, they'll be answered first."

The ACLU said "loose wording" in the bill "gives overbroad authority to the state police."

McGregor, in a telephone interview from his suburban Pittsburgh office, said he had not yet seen the ACLU brief but would "compare their complaints line by line with the wording of the bill" before asking the Senate to move on it.

The bill calls for establishment of a statewide law enforcement network because "law and order is and always has been a primary function of government." It adds that "the commonwealth has an unmistakable responsibility to give full support to all law enforcement agencies within its boundaries."

To help do this, it calls for establishment of a centralized police data bank which would, among other services, collect and hold information submitted by local police departments and the state police for use by "all subscribers to the network."

The ACLU challenged portions of the proposal for failing to spell out just what information would go into the data bank and who would have access to the information and to what uses could be made of the information.

The legal rights organization suggested that lack of definition of what "official business of the Commonwealth" was might open the door for use of the system in "watching the movements of minority group leaders or persons who have broken no law."

"It will not be sufficient to assert that this bill is needed to fight organized crime if it violates personal privacy in the process," said the ACLU brief signed by Spencer Coxe, Philadelphia unit executive director, and Neil Thomas, state legislative director.

The ACLU referred to statements of Charles H. Rogovin, chief of the federal Law Enforcement Assistance Administration, to suggest that the State Police might have more in mind for the computer than mere storage of license numbers and criminal convictions.

Rogovin, the ACLU reported, said Pennsylvania "was one of six states which are in a pilot program 'to make the nation's top spy techniques available to the states.'"

"Rogovin identified them as 'two Defense Department intelligence-gathering agencies which want to remain anonymous.'"

Food Services Director Named by WGH

DONALD MARSH

Donald E. Marsh has been appointed director of food services at Warren General Hospital, the hospital announced Monday.

He will be in charge of the dietary department and the preparation and serving of all foods to patients and employes in the cafeteria and responsible for ordering and requisitioning of supplies and materials and supervision of dietary personnel.

Marsh comes here from York General Hospital where he has served as assistant director of food service for the past year.

He is a 1961 graduate of Eisenhower High School and holds a B.S. degree from Pennsylvania State University where he majored in food service and dietetics. He received hospital dietary experience at Woodville State Hospital and was chief dietitian at Warren State Hospital from 1965 to 1968.

"The addition of Mr. Marsh to the hospital staff will provide experienced leadership to an important department of the institution and enhance patient satisfaction in this service," hospital administrator Robert M. Kinney said.

Marsh is temporarily living with his parents in the Russell area. He will be joined shortly by his wife Joanne and their two children.

4-H Teen Leaders To Attend Training Camp

Four 4-H teen leaders will represent Warren County 4-H Clubs at a state-wide leadership training camp for 4-H teen leaders at Camp Kanesatake, Spruce Creek, Huntington County, June 9-13.

All counties in the Commonwealth are eligible. The curriculum includes skills, crafts and techniques of leadership and conducting camp programs.

Teen leaders attending from Warren County are: Bob Hagberg, Swede Hollow 4-H Club; Marcia Wilcox, Russell Landerettes Home Economics 4-H Club; Barbara Perschke, Cobham Combination 4-H Club; and Luann Greenwood, Cobham Combination 4-H Club. Three are on scholarships.

Trophy Awaits Best 4-H Secretary Book

Frank E. Wilcox, president of Warren County 4-H Club Development Committee, announces that a trophy will be awarded to the 4-H Club secretary-treasurer who submits the best, most complete secretary's record book for judging by Sept. 15. Books are judged on completeness of attendance record and best set of minutes of club meetings.

Another trophy will be awarded to the club news reporter with highest percentage of meetings reported in the newspaper and most informative news stories, with articles clipped from the newspaper as proof of both number and content. These are due in the extension office September 15.

The contest begins June 1. Both trophies are on an individual officer basis. They will be awarded at the Fall Achievement Night.

Fishermen say that a nail dropped into the Hudson River near Albany or New York will not rust because there is not enough oxygen left in the water.

Film on Water Spoils Swimming at Chapman Dam

By FRANKLIN HOFF

Richard Koeppel, park superintendent Chapman Dam State Park, says the park will not be open for swimming, on a day-to-day basis, because of a small film of oil on the water.

"We feel this will not be conducive to good swimming," Koeppel explains. He suggests that before attempting to swim in the lake at Chapman Dam, it is best to telephone the superintendent's office: 723-5030.

As soon as it is possible to permit swimming again, it will be announced.

The oil pollution at Chapman Dam came about when the National Transit pipeline broke, and discharged a considerable amount of oil in the Jones Run, which flows into the branch of The Tionesta Creek that flows into Chapman Dam, Wednesday afternoon, May 29. The oil was discovered at Chapman Dam shortly after the lake had been stocked with fish by the Pennsylvania Fish Commission.

Koeppel immediately notified the Pennsylvania Fish Commission and Pennsylvania Game Commission, on whose lands the pipeline break occurred. Within an hour the crew from the National Transit sub-station at Kane was on the scene to mend the leak and attempt to correct the oil pollution of the stream and the Chapman Dam lake. A skimmer was placed on the stream ahead of the oil in an attempt to prevent it from reaching the dam. However, the oil has polluted the lake, and until it is clear, it is not suitable for swimming.

Sportsmen and conservationists are concerned over the frequency of pipeline breaks over recent months, and the fact that oil pollution can destroy fishing for years, because it kills insect life in the stream which supports the marine life, including fishes and crustaceans.

Ships

The 3,500-ton Voyager was Australia's biggest destroyer at the time. The accident happened when it cut across the Melbourne's bow when the bigger vessel reversed its course.

Later, the Melbourne's skipper was cleared of any blame for the collision. The skipper of the Voyager, Capt. Duncan M. Stevens, was killed.

More than 40 warships from six SEATO nations had participated in the current maneuvers, which began in Manila Bay on May 26 and was scheduled to end next week in the Gulf of Thailand.

The exercise was jointly sponsored by the United States and Australia.

The Evans, named after the late Brig. Gen. Frank E. Evans of the U. S. Marine Corps, was launched in 1944.

Poverty

But, Rumsfeld said: "Innovation will be meaningless unless it is coupled with penetrating evaluation."

Chairman Carl D. Perkins, D-Ky., who favors a five-year extension, said Congress would not be able to pass new antipoverty legislation for several months.

He said Republicans on the committee have agreed to ask a continuing resolution to keep OEO alive for about three months until the new bill can be passed.

No Injuries

There were no injuries but damages totaled $400 in the one-car accident at 6:30 a.m. Monday on Rt. 6, about one mile west of Warren.

The car driven by Harold E. Williams, Box 6, Garland, overturned on the north berm after going out of control when he swerved to miss an auto he thought was entering the highway from the south berm. Williams was traveling east on Rt. 6.

Junk Car Phase II Ready to Move

Warren County's junk care removal program will get into high gear when Phase II of the three-phase operation begins officially at 9 a.m. June 5, according to information received from Dale Freeborough, zoning officer.

Phase II means that a truck from Gay-Mark Enterprises will make as many trips per week throughout the county as is required to pick up every junk car in the county.

Arrangements must be made before hand, however, by calling 723-7550, Ext. 50, giving the location of the junk cars to be removed from the premises. Each junk car removed must be accompanied by a junk car certificate or a certificate of title. The zoning office will assist in getting certificates of title or junk car certificates for those not already having them.

The first pick-up is scheduled for June 5, and it is anticipated that the demand will be heavy during the beginning phases of this operation. The operation will continue, if necessary on a five-day-a-week basis, until every junk car has been removed.

The final phase of the junk car removal program will see the junk cars hauled from their collection points to the processing plant at Luria Brothers in Cleveland.

Memorial Services

The Danish Lodges of Warren will hold their annual Memorial Service Wednesday, June 4, at 8 p.m. in the Warren Grange Hall. All members of the three lodges here are asked to attend. A social hour will follow the program and refreshments will be served.

Damages Paid to Restore Y'ville Memorial Millstone

YOUNGSVILLE — A "happy ending" to the Mead Memorial Millstone story was reported to Youngsville Borough Council at its meeting Monday night by Borough Attorney William Bevevino.

He told them that Frederick A. Lucks, Jackson Run rd., has paid $275 in damages sought by the borough for restoration of the memorial. It was shattered when Lucks' auto hit it June 26, 1968, as it was about to be moved to a new location to make way for the Rt. 6 bypass. The restored millstone will be set up where its base is now located, between the bypass and the end of West Main st., Youngsville. A curbed island has been constructed in the intersection.

Curbing has also been provided in front of two properties at the end of West Main st. to help correct drainage problems caused by bypass construction.

A letter from Sen. Richard Frame concerning a request for modifications to exit signs at the east end of the bypass suggested that addition of the word "Youngsville" to the word "Irvine" would meet the needs of the borough.

Councilman Hugh Logan, one of the East Main st. merchants who requested council to seek changes to help prevent loss of business for them, commented that the senator's proposal was "half a loaf."

A major portion of the meeting was concerned with the presentation of a ten point list of requests from the Youngsville Recreation Commission and council's consideration of them. Kenneth Johnson, chairman of the commission, and Dennis Engstrom, a member and director of the Brokenstraw Valley Swimming Pool, presented the requests.

The first called for council to approve the appointment of Mrs. William Warner to the recreation commission to fill out the unexpired term of Mrs. Maxwell D. Rhodes who resigned. Council approved the appointment. When discussion failed to bring conclusions to points concerning development of the area around the pool as a park, council decided to adjourn and reconvene at the site next Saturday morning to review it with the recreation commission.

Like most migrating birds, robins follow a timetable that brings them to their breeding grounds to court, mate and raise broods when their food supply is increasing. Ideally, the supply will be greatest when the robins need it most.

TODAY

Tuesday, June 3, 1969
12:15 p.m., Warren Lions.
6:15 p.m. Youngsville Kiwanis.
7:30 p.m., Warren Lodge IOOF.
7:30 p.m., North Warren Kiwanis Club.
8 p.m., Warren Elks Club.
8 p.m., Warren Moose Club.
8 p.m., Warren Eagles.
8 p.m., Diamond Grange.

More Comfort Wearing FALSE TEETH

To overcome discomfort when dentures slip, slide or loosen, just sprinkle a little FASTEETH on your plates. FASTEETH holds dentures firmer. You eat better, feel more comfortable. FASTEETH is alkaline—won't sour. Helps check plate odor. Dentures that fit are essential to health. See your dentist regularly. Get FASTEETH at all drug counters.

Did You Know?

Because bereavement can occur at any time, a funeral director should surely make his assistance available on a 24-hour basis. At Lutz-VerMilyea Funeral Home, we're prepared to serve whenever we're needed.

LUTZ-VERMILYEA Funeral Home
MEMBER, THE ORDER OF THE GOLDEN RULE

212 MARKET STREET WARREN

HEATING
LENNOX GAS FURNACES
Comfort — Efficiency — Economy
A & B HEATING & SHEET METAL CO.
(Papalia Bros.)
PROSPECT and PA. AVE., E. WARREN, PA.
FREE ESTIMATES Phone 723-5670
Fittings — Complete Engineering & Layout Service — Filters

BROWNIES FLY UP

Brownies from Pleasant twp. Troops 405 and 297 became Girl Scouts in fly-up ceremonies held Monday. In charge were Mrs. Arthur Anderson, Mrs. Robert Hollabaugh, and Mrs. Nahum Levinson. Taking part were (from left) Troop 405 (front row) Kathy Anderson, Tammie Bines, Linda Brown, Carrie Egger, Amy Gheres, Monica Houston, Stacy Gustafson, Jacquelin Hill; Troop 297 (rear) Robin Hollabaugh, Caprece Meley, Susan North, Beth Schreckengost and (absent from the photo) Paula Sweet.

U.S. Paratroopers Meet Only Scattered Resistance

SAIGON (AP) — Paratroopers of the U.S. 101st Airborne Division met only scattered resistance Monday in their continuing sweep through the A Shau Valley near the Laotian border.

A military spokesman said the paratroopers were encountering small pockets of enemy soldiers as they pressed their three-week-old drive eastward across the floor of the valley, long an enemy stronghold and staging area.

The ease with which the drive proceeded was in marked contrast to last month's bitter 10-day battle for Ap Bia mountain on the western rim of the valley, a fight that touched off heated debate in the U.S. Senate whether the campaign was worth the loss in American lives.

More than 600 North Vietnamese soldiers were killed defending the 3,000-foot peak, finally captured May 20 after a series of bloody assaults in which 50 paratroops were killed and 300 wounded.

Elsewhere, fighting broke out 11 miles northwest of Saigon after an estimated company of Viet Cong was spotted by U.S. 82nd Airborne Division paratroop and South Vietnamese militiamen.

The enemy troops were on the run when spotted, a military spokesman said, and 15 were killed and three captured before contact was lost at 6 p.m. The fight cost one American dead and 12 wounded. There were no reported South Vietnamese casualties.

The battle occurred in the same general area where eight paratroopers were killed and three wounded Friday when a U.S. ambush patrol was hit by a Viet Cong force.

The U.S. Command in Saigon reported only scattered ground action across the country.

The sweep of the A Shau was part of Operation Apache Snow, an allied push begun May 10 when more than 5,000 U.S. and South Vietnamese forces were flown into landing zones by helicopters just west of the valley.

The aim of the operation is to locate enemy supply caches and soldiers in the 30-mile-long valley, a favorite staging area for attacks against Hue, 30 miles to the northeast and U.S. installations at Da Nang 55 miles to the southwest. It also seeks to block enemy escape routes into sanctuaries in Laos.

As of Monday, a military spokesman said, 871 North Vietnamese soldiers had been killed in the operation. He refused to say what the U.S. casualties are to date, a common practice until the announced end of an operation.

Bodies of Two Coeds Found in Wooded Area

EGG HARBOR, N. J. (AP)— The bodies of two 19-year-old coeds, missing after a shore vacation, were found in a wooded area near the Garden State Parkway Monday.

State Police said they had been murdered.

Susan Davis of Camp Hill, Pa., and Elizabeth Perry of Excelsior, Minn., were unaccounted for since last Friday when they left Ocean City for an auto trip to Philadelphia, Pa., to join their families.

Atlantic County Prosecutor Robert McAlister said the bodies were partially decomposed, with no clothes on one and the other was fully clothed. He said a jacket nearby bore the name of Susan Davis.

McAlister said the bodies were found by a Garden State Parkway maintenance man who had joined state police in a search of the area.

Police said the bodies were found a short way from where the car in which the girls had been riding was found abandoned.

The girls graduated recently from Monticello Junior College in Godfrey, Ill., and went to the shore for a vacation.

Their fathers, Wesley S. Davis and Ray Perry, had reported them missing and suggested "there is foul play somewhere." They asked police to aid in a hunt.

Davis said the girls left their shore rooming house after dawn Friday "to beat traffic" on the 70-mile ride to Philadelphia. They were to join the Davis family for a drive to Durham, N.C., for the graduation of Miss Davis' brother from Duke University.

McAlister said there were "indentations" on the stomachs of both girls. He said police were searching the vicinity for weapons.

He said the body of one girl was found face down and the other face up.

Authorities said an autopsy would be performed Tuesday.

McAlister said the bodies were found about 200 yards off the Parkway, a heavily traveled toll road. Elwood Faunte Jr., a maintenance man, discovered the bodies, McAlister said.

The last person known to have seen the girls alive was Walter Syden, operator of the rooming house where the girls had been staying.

Syden told newsmen he had chatted briefly with them before they left Friday and had warned them to drive carefully because of the Memorial Day weekend traffic. He said they appeared cheerful.

When the girls failed to arrive at Camp Hill Friday night, as scheduled, their parents reported them missing.

The parents also rented a helicopter over the weekend and flew over the route they thought the pair would take but found nothing.

Both girls were described as tall, blonde and attractive.

NEW METHOD AT NEW PROCESS

Using a new method of "pouring" concrete, workmen are quickly laying the concrete roof of the underground storage area being constructed at the New Process Company location in Warren. This snorkle-type unloading device is capable of keeping up with the fastest concrete finishing crew. The material is unloaded directly from the in-transit mixer. Company officials said that the picture will return to normal this fall when the area over the underground storage has been paved for the parking lot and loading docks, as before the excavation. (Photo by Mansfield)

NATO Representative Against European Security Conference

BRUSSELS, Belgium (AP) — Harlan Cleveland, leaving after four years as U.S. representative on the North Atlantic Council, came out Monday against holding a big European security conference, including the United States and the Soviet Union, in the near future.

The idea has been widely advocated by European leaders.

"It would just be a big circus," he said in an interview.

"We don't say that somewhere down the corridors of time there won't be a European security conference. Indeed, there will be quite a number of them on one piece of the problem or another. The No. 1 principle is to break it up into manageable chunks."

He said the time to hold a conference is after a problem has been settled—not before.

Cleveland, 51, is quitting to become president of the University of Hawaii. He said he was glad to be returning to education.

"That's where the action is," he said.

Though not an active politician, he has long been associated with Democratic administrations. His successor, Robert F. Ellsworth, was political director of President Nixon's election campaign.

Cleveland suggested some of the "manageable chunks" into which the security problem could be broken, the first being the issue of divided Berlin.

"There's no reason why we should have an annual or a semiannual crisis on the autobahn," he said. "It's a thing the Soviets are perfectly well capable of settling with us if they want to."

Another possible chunk, he added, would be increasing the exchange of people—especially teachers and students—between East and West. He remarked that such exchanges are beginning to expand again after the halt that followed the Soviet occupation of Czechoslovakia.

Other parts of the German problem could be selected, also, for settlement, Cleveland added. He saw Germany's eastern boundaries as largely a question for Germans and Poles, and noted that the West German foreign minister, Willy Brandt, had recently shown readiness to talk about it.

Relations between East and West Germany, he said, are mostly a matter for Germans to settle among themselves, though with the participation of the World War II allies who still have special responsibility.

Cleveland considers all these problems ripe for new action.

He observed that in other parts of the world, progress with the Russians is being made. He said they had a good deal to do with increased hopes for peace in Vietnam, and noted that they were cooperating on the Middle East.

He predicted that talks between Washington and Moscow on limiting strategic missiles would start this summer. One of his successor's first jobs will be to consult about them with America's allies in the North Atlantic Treaty Organization.

Why Is USSR Extending Reach? Question Torments U.S. Officials

WASHINGTON (AP) — A one-word question—Why?—torments U.S. defense officials watching strong and continuing Soviet efforts to expand Soviet military power and extend its reach.

The most impressive—and possibly most ominous—Soviet gains have been made in catching up with the United States in long-range missiles, challenging U.S. naval and merchant marine supremacy, and building some new war planes better than U.S. fighters.

Also, defense officials who conferred last week with NATO leaders came home deeply impressed with what they heard about demonstrated Soviet ability to mobilize—an ability demonstrated in the invasion of Czechoslovakia and its aftermath.

Pentagon officials, both civilian and military, adhere publicly to the Nixon administration theme that the United States and Russia are entering a period of "negotiation rather than confrontation."

But many of these key officials indicate private misgivings over Moscow goals.

Although Russia renewed its call for nuclear arms control talks early in the Nixon administration, little has been heard from the Kremlin on this in recent months.

Those attempting to puzzle out Moscow intentions suggest the Soviet leaders may be trying to:

— Pull even with the United States in over-all military strength before sitting down to serious arms control talks.

— Gain a heavy enough nuclear missile punch to be able to knock out the U.S. retaliatory missile and bomber arsenal in a surprise first strike.

— Win dominating influence in areas of the world from which Britain is withdrawing and where the United States may cut its military commitments after the Vietnam war.

— Build more security against Communist China and against Germany and other Western powers to compensate for cracks appearing in the protective belt of one time subservient satellite nations in Central Europe.

Secretary of Defense Melvin R. Laird has declared it his policy to consider Russia's capabilities rather than attempting to gear U.S. military readiness to estimates of Soviet intentions.

He warned against "major and irretrievable miscalculation if our judgment on intentions proves faulty."

The defense secretary added: "Based . . . upon the best information available to me as secretary of defense, I must conclude that the Soviet Union has the capability of achieving by the mid-1970s a superiority over the presently authorized and programmed forces of the United States in all areas—offensive strategic forces, defensive strategic forces, and conventional forces."

The Nixon administration's concern about Soviet missile buildup has been repeatedly stated during the debate over the U.S. Safeguard antimissile program.

In the past two years, officials say, Russia has increased its force of ICBMs from 250 to at least a parity with this country's 1,054.

Sources said recent intelligence shows the Russians are building their most feared ICBM—the 25 megaton SS9—at a rate of from 40 to 50 a year, with no sign of letup. The United States is building no more ICBMs.

The SS9 could have an accuracy to within one-quarter of a mile of its target and officials say this means the Soviet Union could be in position by 1974 to obliterate all but a small percentage of U.S. missiles.

Although the missile problem has received widest public attention, U.S. defense specialists are profoundly concerned about Soviet activity in conventional forces.

Currently, total U.S. and Russian armed forces are at about a standoff—some 3.5 million men each.

However, Pentagon leaders say the Soviet Union could raise its uniformed force by about one million men in a quick buildup of reserves. In the past U.S. National Guard and Reserve ground forces have taken no less than three months to get in shape for deployment.

Gen. William C. Westmoreland, Army chief of staff, recently told Congress that the Russians demonstrated during the invasion of Czechoslovakia a capability "to attack rapidly and effectively, giving no tactical warning, under the guise of a scheduled maneuver."

Much of U.S. power—more than 600,000 men—is concentrated in fighting the Vietnam war.

The Russians also have had to divert strength to the Far East because of political and military clashes with their former ally, Red China.

Military intelligence sources said the Russians have concentrated some 300,000 men, about 25 or 30 divisions, in the Far East.

"In numbers of tanks, the Soviets even now have several times as many as has the United States," Laird said. A recent calculation indicated Russia and its Warsaw Pact allies hold a 42,000-to-12,000 tank edge over the United States and its NATO allies.

"In tactical aircraft, our current projections show that they can have several hundred more than the United States is programmed to have by the 1974-75 time period, and this includes our carrier-based aircraft," Laird said.

The U.S. naval leaders for several years have been expressing concern about the growth and wider penetration by the Soviet Navy.

Since the 1967 Arab-Israeli war, the Russians have maintained a fleet in the Mediterranean roughly on a numerical par with the 50-ship U.S. 6th Fleet.

The Soviets also have sent task forces into the Indian Ocean, once the province of the British and an area uncovered by U.S. fleets.

Adm. S. G. Gorshkov, Soviet Navy commander, has said "sooner or later, the United States will have to understand that it no longer has mastery of the seas."

The biggest worry plaguing the U.S. Navy is the obsolescence of its fleet. Adm. Thomas H. Moorer testified recently that nearly 60 per cent of the current 902 U.S. ships are over 20 years old. By contrast, he said, almost none of the Soviets' roughly 1,000 ships is over 20 years old.

The composition of the two fleets is considerably different, with the Russians emphasizing submarines in which they outnumber the U.S. Navy by about 350 to 143.

Until recently, the United States had a virtual monopoly on aircraft carriers. But Russia has sent to sea one carrier, the Moskva, and has built a second such ship, the Leningrad.

Soviet interest in amphibious warfare is also a recent development, and portends a possible Russian intention to land troops in distant countries, much as the United States often has done.

The Russian naval infantry, roughly comparable to the U.S. Marines, has been revived, although its roughly 6,000 to 8,000 men are in marked contrast to the 313,000-man U.S. Marine Corps.

Russia's merchant marine has come from way back to match the U.S. merchant fleet in size—and to surpass it in modernity.

According to U.S. figures, the Soviet merchant navy has grown from 400 ships totaling two million tons less than 20 years ago to 1,400 ships totaling 10.6 million tons today and an indicated 25 million tons by 1980.

At the same time the U.S. merchant marine has decreased from 1,900 ships displacing 22 million tons in 1950 to 1,100 ships and 15 million tons now.

This has military implications because the merchant navy in wartime is vital to overseas deployments.

In air power, the United States still has a marked edge over Russia in numbers of planes.

Soviet aircraft total more than 10,000 combat machines, while the U.S. Navy and Air Force have between them more than 23,000.

However, much U.S. air power is concentrated in Southeast Asia while the Russians have deployed their planes mainly inside the Soviet Union and forward positions in adjoining European allied countries.

The Air Force has told Congress the Soviets now have at least one fighter, the Foxbat, "which we cannot match."

Warren Rotary Club Planning 50th Anniversary Celebration

BY FRANKLIN HOFF

William Walker and Neil Culbertson outlined advance plans for the 50th anniversary celebration of Warren Rotary Club next October at the regular Monday noon meeting at the Blue Manor.

Richard ("Rich") A. Gaillard, of Rich, Singer, Dean and Scribner, stock brothers and security service, was inducted in the short form as a new member by Dr. Carl Whipple.

William Schneck, senior active member of Clearfield Rotary Club, was introduced as the guest of his son, LeRoy Schneck.

A pennant from the Hartford, Conn., Rotary Club was presented by Michael S. Chase, who was a visitor at that club.

Neil Culbertson reminded the club that W. Floyd Clinger Sr. is the only living charter member of the Warren Rotary Club. The two chairmen of the Golden Anniversary observance have been working on the project already for the past seven weeks.

Among the committees for the 50th anniversary the following chairmen were named:

Commemorative Brooklet committee, Harold S. Hampson, Wm. E. Yeager Sr., Dr. Carl Whipple and Frank Christy.

Entertainment committee, John Biekarck and Bernie Wingert.

Publicity, LeRoy Schneck and Franklin Hoff.

Budget, Bob Gustafson and Jack Hartley.

Site of celebration, Joseph Vought and Harold Johnson.

Invitations and special guests Bob Kusse and Everett Borg.

Master of ceremonies, LeRoy Schneck.

Tickets, James Backstrom and Ken Dean.

Warren Rotary president Everett Borg reported he had been invited to attend the 50th anniversary celebration of the Jamestown, N.Y. Rotary Club on June 17.

Next Monday's program will be concerned with Flag Day.

HEAD CELEBRATION COMMITTEE

Neil Culbertson (left) and William Walker head the general committee on arrangements for Golden Anniversary celebration of the founding of the Warren Rotary Club. (Photo by Hoff)

WSH Lets Food Contracts

Warren State Hospital has let contracts, totaling $17,210.91 for meats, dairy products, poultry, eggs and fish, for June delivery.

The vendors include: Armour & Co., Pittsburgh, $658.16; Churchill Meat Co., Pittsburgh, $2,486,83; Gourley Packing Co., Inc., New Bethlehem, $1,556.63; Harrison Bros., Williamsport, $721.81; Kaplan Prime Meats Inc., Philadelphia, $896.85.

Swift and Co., Johnstown, $8,215.20; Erie Farms Inc., Erie, $662.68; Johnson's Poultry Farms, Ridgway, $913.50; Kearns Fish Co., Erie, $800; Old Dutch Distributors Inc., Blasdell, N.Y., $299.25.

Surplus Food

Surplus food will be distributed to all Tidioute area recipients at the Fire Hall on Wednesday, June 4, and to all Sugar Grove area recipients at the Fire Hall on Friday, June 6, from noon to 3 p.m.

All recipients are requested to bring their own containers.

HERE'S WHERE YOU FIND FASHION

Betty Lee

FREE*!

$1.98 BRUSH AND COMB SET

when you buy any... PLAYTEX BRA

Playtex makes this offer because they are certain that once you enjoy the fit and comfort of a Playtex bra you'll never settle for less.

Just think—you get a beautiful $1.98 Brush and Comb Set when you buy any Playtex bra. And so many beautiful styles to choose from, including...

A. Playtex "Cross-Your-Heart"® Bra with "Cross-Your-Heart"® Stretch between the cups to lift and separate. White. 32A-42C. Only $2.75 With stretch straps, 50¢ more.

B. Playtex Living® Sheer Bra with Stretch-ever® sheer elastic back and sides. White. 32A-42C. Only $4.50. With stretch straps. 45c more.

C. Playtex "Soft-line" Padded Bra with amazing new fiber-fill padding that stays soft, can't shift, can't bunch up. White. 32A-36B. Only $3.50. With stretch straps, 50c more.

Offer limited, so get your free Brush and Comb Set today. And enjoy the heavenly fit and comfort of a Playtex Bra. All you do is mail the bra label and the coupon you'll find in every package to Playtex and they'll send you your Brush and Comb Set. *(Include 25 cents for postage and handling.)

The Readers Speak

Dear Sir:

I would like to commend the officers and members of Chief Cornplanter Post 135 American Legion, Dinsmoor Schwing Post 631 Veterans of Foreign Wars and the Pendleton Detachment of the Marine Corps who made and executed the plans for the parade and memorial services held on Memorial Day. It takes a lot of time, effort and cooperation to bring about a successful service such as was witnessed on Friday.

It was gratifying to see how many people lined the streets to watch the parade and show their appreciation.

Warren County can be very proud of the young people who make up the Warren Area High School Band, the Eisenhower Lancers and the Sundowners.

We are fortunate to have a citizen of Warren become a State Commander of the Veterans of Foreign Wars, and Mr. Manfrey's remarks at the Memorial Day services which honored our men who have died in the services of our country paid glowing tribute to them. He said, "It is too easy to forget that the day is set aside to honor the comrades who could have been us. They sailed, they marched, they flew into battle.

Do we pay our debt to them on Memorial Day? Whether we want it or not, we are obliged to live other lives than our own. We must give our support to the many who fight on foreign shores. We must shout, We are Americans, we do not desert our allies."

The music furnished by the bands deserves much praise. The services held at the GAR circle were impressive and I wish to commend every person who participated and made the program so worthwhile.

Sincerely,
Emma M. Kiernan
State Americanism Chairman
American Gold Star Mothers

●

Letter to the Editor:

In regards to the National Forest Service to the barricade that was placed at Gate "C", just prior to the Memorial Day weekend is plain ordinary meanness and not for safety sake as we sportsmen were told about the Devil's Elbow road. I have been one of the people using this Gate "C" road to launch my boat in the past weeks and in my opinion it is a very good and safe road and also one of the best natural launching areas of the reservoir. For the people who live around Warren and especially on the east side of the river this is a perfect section for a few hours of pleasure on a summer evening. Why all this fuss now about the fee charging to put a boat in the reservoir? It seems that this road was closed to benefit the Wolf Run Marina for the ridiculous fee of $1.50 and 9 cents sales tax for every launch. There was no mention of all these fees when this dam was being built. After all our taxes made all this possible and now we can't use it free even when there are natural areas like Gate "C" available. We are not asking for anything that takes more revenue to build something but when a place as good as this is taken away from us they are going to far.

It is quite obvious there are a lot of families that like to go fishing and boating when there are no extra fees to pay for from the use that Devil's Elbow and Gate "C" had. So sportsmen and sportswomen get behind this drive to open these areas up again and to remain as free access areas only. It doesn't take as much work or material to repair Devil's Elbow as our Forest officials are trying to tell us.

This reservoir was made for everyone and not just the people who have the money to pay for anything and everything.

A Disgruntled Boater

●

Dear Editor:

I am now a teacher in Clarion County, but I taught Plank Road School from the fall of 1935 to the spring of 1947, a total of eleven years. The experience I gained there has been instrumental in helping me to teach in a much better way.

When I first taught at Plank Road, we burned wood for fuel. Later on, we used coal. One of the school boys acted as janitor. Once the school house caught fire, but with the help of nearby neighbors, we extinguished the blaze.

School directors I remember were Mrs. Carol Westfall, Mrs. Hugh Nelson, Mrs. Maude Reynolds, Mr. Heckathorne, Mrs. John Jackson, and Henry Hollabaugh.

The bus driver was always Beecher Shaw.

The school was featured in a Tidioute newspaper during those years. It seemed that people were very proud of their school.

Pupils I remember are as follows: Kenneth Sullivan, Betty King, Joyce King, Sophie Glotz, Norma Zaner, Sally Fuellhart, Alice Hollabaugh, Gloria Lindall, Florence Nelson, Lois Nelson, Floyd Nelson, Carl Nelson, George Nelson, Bob Hollabaugh, Bruce Clark, Harry Glotz, Andrew Glotz, Carl Glotz, Fred Glotz, Donald and Fred Cross, Glenn Westfall, Alfred Westfall, Kenneth Shaw, Val Jean Shaw, Bob Fuellhart, John Zaner, Dorothy Hollabaugh, Donald Westfall, Edway Westfall, Bob Edwards, Lois Nelson, Henry Lee Hollabaugh, Robert and Carl Barnes, Bill Snavley, Bill Barnes, Gerald Westfall, Marian Westfall, Dorothy Westfall, Evelyn Westfall, Doris and Dorothy Mickelson (twins) Avon and June Reynolds, the Rounds family, the Matie family, the Sheckler family, and many others.

My outstanding memory is that many of these pupils were my students from grade one through grade eight,--a truly rewarding experience.

My congratulations to the present teacher, Mrs. Marshall, and best wishes to all the fine people I knew.

Yours truly,
Mrs. Cecelia P. Kapp
Tylersburg, Pa.

WILLIAM F. BUCKLEY JR.

At The Tour's End

The end of a tour that took the travelling journalists to Cleveland, Detroit, Chicago, San Francisco, Oakland, Los Angeles, Atlanta, and Washington. They gathered around Whitney Young to exchange impressions, enroute to a debriefing with Patrick Moynihan (who, in the service of Richard Nixon, reminds us that we must always allow for late vocations), and other important officials. As in any human situation, the conclusions drawn by the participants differed.

Buckley

My own, drastically truncated:

1) Leaders of the Negro community must learn to say No to their own. Not a single black organization disavowed the strike or the tactics of the Black Students Union of San Francisco State. Roy Wilkins and Bayard Rustin have shown a monumental courage by denouncing the firebrands--they must be encouraged in their temperance. Too many black leaders now feel towards any other black leader the way the Communists felt towards Stalin: his will was theirs. White "understanding" of this phenomenon is a form of condescension: it might even be called racist.

2) There is universal distrust of the police. One grants--must grant--exaggeration; even so, there is an ugly residue. "You see over there," a black guide in Forest Park in Chicago pointed to a policeman walking away from a ghetto grocery shop laden down with a shopping bag. "It's this simple. The cops don't raid the store, which is also a bookie joint, and they get free groceries." A good freemarket arrangement, except that the police are supposed to defend the law.

In San Francisco, a black man of all trades is stopped by a policeman who visibly reacts to his bizarre costume--turtle neck, beads, beard, the works. "Let me see your license." He hands it over. The policeman pockets it. "I said let me see your license." "I just gave it to you." He is arrested for driving without a license. Paul Goodman has said that it is wrong to have policemen who are agents of an alien value system: that the laws of the ghetto ought to be made by the ghetto and enforced by the ghetto. The impracticality of Goodman's insight oughtn't to distract from its acuity. Major, deep reforms are necessary.

3. The nature of "democratic participation" needs to be refined. It has become a slogan, and every man is permitted, indeed encouraged, to "do his thing," a term which after hearing it one thousand times, begins to cloy. G. K. Chesterton wrote a half century ago that men should be free to be their own potty little selves. But doing one's thing is too often regarded in the ghetto as the freedom to express oneself at the very direct expense of others.

We did not meet anyone who went so far as to say, for example, that Sirhan Sirhan was merely doing his thing, but the idea of self-denial, is evanescent in the culture of the ghetto. Another job for black leaders, to restore the prestige of authority, whether defined as political authority, or the authority of standards.

4. What is the nature of racism? I do believe that the man was never born who is not a racist under one of the definitions so freely used in the ghetto. A favorite maxim is that "capitalism is racist." Once again, unintentionally imbedded in that phrase, is a form of racism: the notion that black entrepreneurs cannot produce a successful mousetrap. Why can't they? The answer is that of course they can, and the ancillary superstition that it is exploitative of the people to produce a mousetrap cheaper than the one which people are currently buying is one of those delusions of socialism on which people have wasted their energy and spirit for years.

5) The quality and the energy--and the charm--of the black leaders in all of these cities is a major marvel: a quite extraordinary cultural and ethnic achievement. Anyone expecting to hear better speech, better organized ideas, greater enthusiasm, than in the graduate schools of the Ivy League, has a pleasant surprise coming to him.

"We have several honorary doctor of law and order degrees to confer..."

WARREN TIMES-MIRROR
AND OBSERVER
Owned and Published Daily
(Except Sundays and Holidays)
By CENTRAL PUBLISHING COMPANY
205 Pa. Ave., West, Box 188, Warren, Penna. 16365
Second Class Postage Paid At
Warren, Pennsylvania
Michael Mead, Publisher
Allen L. Anderson, Managing Editor

SUBSCRIPTION RATES
By Carrier: 60c a week.
By Mail: $22.50 a year in Warren County, McKean and Forest Counties where there is no carrier delivery; $23.50 rest of state and Chautauqua County, N. Y.; $25.00 all others.

SYLVIA PORTER

Revolution Hits the Office

The U.S. consumer revolution has finally sifted down to the area where 34 million of us spend a full one-third of our lives--the office.

Doomed to extinction or to undergo drastic change are office concepts and hardware created for a way of life dead and gone. You know . . . the completely enclosed "boxes" in which the bosses isolate themselves behind monster mahogany status symbols; the inhuman row upon rigid row of steel desks with their clumsy drawers at which you sit all day; the huge file cabinets in which we hide paper until it is obsolete, irrelevant and overwhelming.

Porter

On the way--and already here in some of America's top corporations--is the "Action Office" concept in which each of us, from the board chairman down to the file clerk, has the tools with which to fix up our own "work stations" to suit ourselves and our jobs.

To illustrate . . . Free-standing panels which we can move to create areas completely or partially enclosed or not enclosed at all; tables of varying heights at which we can stand or sit as we work; files which will have limited capacity and be displayed so that we'll be tempted to purge paper as it becomes obsolete; small conference tables scattered throughout the work areas at which we can meet for discussions; built-in spaces for our computers and other necessary electrical equipment. . . .

Yesterday, Herman Miller, Inc., the 64-year-old furniture makers, displayed the new office concept to a selected group of business executives in the first of a series of seminars in New York City. Speaking on "The Office and the Human Performer" were Robert Propst, sculptor, inventor and creator of the Action Office concept. Also explaining ways to meet the challenge of turmoil in the office was Joseph N. Schwartz, marketing manager of Herman Miller. The session was jammed--as have been previous seminars in Los Angeles and Grand Rapids.

Actually, the success of the concept seems assured. Companies which already have installed a German system somewhat along these lines--Burolandschaft or office landscape--include duPont, Eastman Kodak, John Hancock. Companies which already have adopted the Herman Miller approach include Citizens & Southern of Atlanta, Celotex of Chicago, Hallmark Cards of Kansas City. Companies which are planning Miller installations include Montgomery Ward and IBM.

As a person who has spent a working lifetime in the open spaces of a newspaper city room, I find the concept entirely appealing. I particularly like the idea of sitdown or standup work stations. In Schwartz' words, "man wasn't made to spend so much time sitting down; he thinks better when he 'breaks out of the box' now and then." The problems of noise and distraction in open offices, Schwartz says, can be solved by having sufficient people and machinery in the area to mask the noise and by moving the panels.

The main point, Propst emphasizes repeatedly, is that everything "must be adaptable and movable." The office must be able to grow and change as the company grows and changes. It makes sense. Incidentally, Propst won't even use the word "desk." In the modern office, you, the "human performer," will work at "free-standing units" in your "work station," choosing either to "sit down" or "stand up." Like it?

Cancer is sneaky.

It doesn't announce itself loud and clear until it's often too late. Beat it at its own game. Yearly visits to your doctor are cancer's worst enemy. Help yourself with a checkup. And others with a check.

American Cancer Society

'COMING!'

PEARSON & ANDERSON

The Off-the-Record Luncheon

WASHINGTON -- President Nixon went to unprecedented lengths to explain why and how he picked Warren Burger to be his first major judicial appointment, that of Chief Justice.

There was good reason for this. Because never in the past half century has such an obscure jurist been appointed to this high post. In the past, Presidents have picked ex-Presidents of the United States, candidates for President, or Cabinet officers to be Chief Justice.

Among them were:

William Howard Taft, former President of the United States.

Charles Evans Hughes, governor of New York, Secretary of State, Associate Justice of the Supreme Court and candidate for President.

Pearson

Harlan Fiske Stone, Attorney General and Associate Justice.

Fred Vinson, Secretary of the Treasury, chief of War Mobilization, member of Congress and Judge on the Court of Appeals.

Earl Warren, three times governor of California, Attorney General of California, and candidate for Vice President with Gov. Tom Dewey in 1948.

In contrast, Judge Burger held only an obscure position as Assistant Attorney General and as Associate Judge on the U. S. Court of Appeals.

Inside reason for the President's choice, as previously reported, was Burger's close affiliation with Nixon in the Joe McCarthy witch-hunting days, and his role in the No. 1 loyalty case under Eisenhower -- that of Dr. John Peters of Yale.

Here is a quote from the Washington Merry-Go-Round column of April 9, 1955, regarding an off-the-record luncheon which Burger staged in connection with the Peters case:

"Purpose of the luncheon was to do what the American Bar Association frowns on -- influencing the courts through the press.

"Assistant Attorney General Burger is scheduled to stand before the Supreme Court of the United States on April 18 to argue a famous security case. And, to sway public opinion in advance, he invited 12 newsmen to an off-the-record lunch. Upon arrival they were amazed to hear a bald attempt to use them to incite the public for the purpose of influencing the Supreme Court.

"The Supreme Court case that Burger will argue is the famous one of Professor John P. Peters, top medical officer of Yale University who was fired from his part-time, nonsensitive government job in the U.S. Public Health Service after an unnamed, undercover government witness claimed that Peters had Communist affiliations.

+

"The case comes up for argument in the Supreme Court in about a week and already the Justice Department has one strike against it because Solicitor General Simon Sobeloff, who is supposed to handle all Supreme Court matters, refused to sign the Justice Department's brief.

"So, to arouse public opinion in advance, Assistant Attorney General Burger proceeded to tell newsmen how a wrong decision by the Supreme Court could wreck the government's entire security program, how the Justice Department could function efficiently only if its corps of informers remained undercover, and how disclosure of their identities would wreck the security machine.

"Sooner than identify its secret witnesses, Burger hinted, the Eisenhower administration would abolish its security hearings altogether.

"Burger did not explain why the reported secret witness against Dr. Peters, understood to be Louis F. Budenz, could not be named, since Budenz has occupied the limelight at many public congressional hearings.

"But he did attack anyone who criticized the Justice Department's security program, as being Communist-inspired.

"The 12 newsmen listened in silence. Then one of them asked whether he considered Vannevar Bush, a top American scientist and vigorous critic of the security program, as being Communist-inspired.

"Another newsman asked whether Harry Cain, an Eisenhower appointee on the Justice Department's own Subversive Control Board, was Communist-inspired. Cain too has been a vigorous critic of the Eisenhower security program.

"'I'd just like to know,' repted the Assistant Attorney General, 'who is feeding them their information?'

"Crude as he was, Burger ran no risk of a contempt-of-court citation. He used the technique of the background press conference where the public official who wants to get his views across remains anonymous.

"Note -- Newsmen present did not fall for Burger's anonymous diatribe. Only one man present, Robert K. Walsh of the Washington Star, used the substance of what he said. Walsh waited several days, then wrote a carefully balanced story. It contained no hysteria."

Burger's criticism of anyone who criticized the security program as "Communist-inspired" Matter could have been applied to most of the Supreme Court over which he will now preside. For a majority found against him.

Justice William O. Douglas, whom Nixonites are now trying to pressure off the court, was especially vigorous. In a separate "Communist-inspired" opinion, he wrote:

"Dr. Peters was condemned by faceless informers, some of whom were not known even to the (Loyalty) Board that condemned him. Some were not even under oath. . . they may bear old grudges. Under cross-examination their stories might disappear like bubbles. Their whispered confidences might turn out to be yarns conceived by twisted minds.

"Confrontation and cross-examination under oath are essential, if the American ideal of due process is to remain a vital force in our public life. We deal here with the reputation of men and their right to work -- things more precious than property itself. We have here a system where government with all its power and authority condemns a man to a suspect class and the outer darkness, without the rudiments of a fair trial. It is used not only to get rid of employees in the government, but also employees who work for private firms having contracts with the government. It has touched countless hundreds of men and women and ruined many. It is an un-American practice which we should condemn. It deprives men of 'liberty' within the meaning of the Fifth Amendment, for one of man's most precious liberties is his right to work."

Thus spoke out the Justice who will now sit on the left hand of the Chief Justice who called men of his views "Communist-inspired."

MASON DENISON

Difficult to Fault Shafer

HARRISBURG--It is difficult, if not next to impossible, to fault Governor Shafer on the bulldog tenacity front insofar as determination to stick by enunciated principles is concerned -- a point strikingly illustrated in the current miners' asthma payments increase hassle.

To say that His Excellency has been put on the political spot in the present case is somewhat of a volcanic understatement!

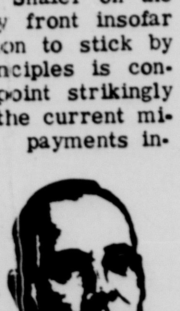

Denison

Twice within the space of two years the proposal to up monthly payments for victims of miners' asthma from $75 to $100 has been forwarded by lawmakers to the gubernatorial desk. Last year the bill drew a veto, and indications are now as the ten-day grace period for His Excellency to approve or disapprove the measure wafts away, that another veto is on the agenda.

Early in his regime Mr. Shafer stated flatly and bluntly to lawmakers that he would absolutely refuse to approve spending programs for which funds had not been appropriated -- as a basic part and parcel of the "hard line" (as some referred to it) "fiscal responsibility" theme he has hammered out as keystone of his administration.

Lawmakers found he meant business when the miners' asthmas compensation increase was sent to his desk last year, minus funds to pay for the uppage. His veto of the controversial bill -- for lack of funds -- was his answer.

Since then coal region lawmakers have hounded the subject to local constituency--pointing to their vote in favor of the measure and the Governor's veto of the bill.

It set the stage for the new bill to be introduced this session, which again has been approved by both House and Senate and now reposes before the Governor.

But once again, funds were not specifically provided to cover the cost of the increase, estimated by the administration to be around $9 million for the coming year.

And once again -- a gubernatorial veto is on the agenda.

Where then does this leave His Excellency?

Obviously, Mr. Shafer is in rather poor posture with miners afflicted with the disease itself, their families and friends in the coal region areas (to say nothing of lawmakers from those areas).

On the other hand, without the gubernatorial veto of the measure, Mr. Shafer would have to abandon the "fiscal responsibility" policy he long ago enunciated -- and with a deviation in this case, obviously open the floodgates to other deviations.

In its simplest terms: out would go a principle of making certain funds are available for a program before the program itself is cleared and geared.

In any event, any "onus" on the miners' asthma front now is on the Governor, inasmuch as for coal region lawmakers the (political) answer is simple: "Twice we passed your bill and twice the Governor killed it. We tried our best."

What about overriding the gubernatorial veto?

This is something lawmakers aren't too happy to get into -- after all, under the present State Constitution of 1874, only five vetoes have been overridden. The last time was half a century ago!

In theory, the votes are there, should the veto-override be attempted. While two-thirds approval of the House and Senate are required to override a veto, the Senate when it passed the present bill by a vote of 43-2 had considerably more than the two-thirds necessary. In the House of Representatives where the vote was 130-60, a half-dozen more "yea" votes are all that would be needed.

But again, the expected gubernatorial veto simply illustrates the Governor's "bulldog tenacity" in sticking by his principles (whether high water comes or not). The present bill is one example, his (unsuccessful) fight in behalf of the income tax is another, his (unsuccessful) fight to weld the Health and Public Welfare departments into a single department is another, and his constitutional convention fight (successful) is still another.

ART BUCHWALD

Explaining Mendel Rivers

WASHINGTON--Several of our congressmen are in Paris this week observing the air show, which they insist is essential to their legislative duties during the forthcoming year.

Leading the group is Congressman L. Mendel Rivers, chairman of the House Armed Services Committee, and Charleston, South Carolina's gift to the American people.

Buchwald

It must be very difficult for a Frenchman to understand Rivers' role in our system of government, and I can just imagine a scene between the congressman and a French official he is introduced to at the air show.

"Monsieur Rivers, as I understand it, you are a member of zee American parliament."

"Ah happen to be chairman of the House Armed Services Committee."

"I do not understand zis House Armed Services Committee."

"Wal, it's not hard to fathom. In our armed forces we have a chain of command. The President is Commander in Chief, then there's me, then the secretary of defense and then the Joint Chiefs of Staff."

"You must be a very powerful man."

"When ah tell a general to jump, he jumps. Wahtch this --Hey you, General, over there--jump."

"Zut alors. He jumped. How do you come by this power?"

"Wal, Frenchie, under our system when the armed services want anything, they have to come to me. If they want a new plane or a new submarine or even a new PX, they have to present it to mah committee. If ah don't want them to have a new plane or a new submarine, they aren't about to get it."

"Mon Dieu, if De Gaulle had zat power, he would navaire have quit."

"Ah'm not mean about it. Matter of fact, ah'm so kindly disposed toward the military that ah give them things they don't even want."

"Zay must be grateful."

"Ah don't get many complaints from them. Of course, the military's been good to me. Whenever they want to build a new base and they can't think of any place to put it, I let them put it in my district in Charleston, South Carolina."

"You are a kind man."

"Mind you, ah don't ask them to build anything there. But for some reason Charleston seems to fit all their needs."

"Your district must be well protected?"

"Ah'd say from a defense standpoint, Charleston's probably the safest place in the United States."

"What about zee rest of the members of your committee?"

"If they play along with me, ah throw them a bone every once in a while: A missile site here, a sub-chaser school there. There's enough for everybody as long as they play the game."

"And if zay don't play zee game?"

"Ah don't have much time for the enemies of the military. Just the other day there was a misunderstanding about a new C-54 Air Transport, which happened to be built down mah way. It cost a little more than Lockheed said it would, and some of the people on mah committee started making noises about holding a hearing. Wal, I gave them their hearing and from mah point of view, Lockheed came out smelling like a rose. But ah's not forgetting the names of the troublemakers."

"Monsieur Rivers, you are a great man."

"You're not a bad guy yourself. You need any military hardware ah can help you with?"

"Not for zee moment, but I like your card. By zee the way Monsieur, what about the general?"

"Ah plumb forgot about him. OK, General, you can stop jumping now."

SCIENCE SKETCH

THE SKY is less crowded at 3 a.m. than any other time of the day, according to Federal Aviation Administration statistics. The FAA says there are only 176 airline flights airborne at that hour, as compared with 1,152 at 6 p.m.

Closing Stocks

	Sales (hds.)	High	Low	Close	Net Chg.
ACF Ind 2.40	414	55	54	54¼	+ ⅞
Admiral	35	19½	18⅝	18⅝	− ⅜
AirRedtn 1.50	68	27⅞	27½	27½	− ⅛
Alleg Cp .10g	13	22	21¾	22	....
AllegLud 2.40	68	52	51	51	−1⅜
AllegPw 1.28	110	23⅜	23¼	23¼	− ¼
AlliedCh 1.20	152	33½	32¾	32¾	− ¾
Allis Chalm	103	32½	31⅞	31⅞	+ ⅝
Alcoa 1.80	67	79⅜	78⅝	79	− ⅜
Am Can 2.20	142	56⅜	56	56	− ½
Am Motors	218	10¾	10⅝	10⅝	− ⅛
Am Std 1	68	41¾	41	41	− ⅜
Am T&T 2.40	824	56⅜	55⅞	56⅜	− ⅛
Armour 1.60	17	57¼	57¼	57¼	....
ArmstCk 1.60	54	78¼	77	77⅜	− ⅞
Armst Ck wi	7	39¼	39	39¼	....
Atl Rich 1.80	268	129⅞	128⅝	128⅝	−1⅝
Avco Cp 1.20	1011	30¼	29½	30	− ⅝
Bell How .60	40	78	77¼	77¼	− ¼
Beth Stl 1.80	467	35¼	34⅞	35	− ⅛
Boeing 1.20	331	44½	43¾	44	....
BorgWar 1.25	73	31¼	30¾	31	....
Budd Co .80	32	23¼	22¾	23	+ ¼
Burrghs .60	144	126½	123⅞	124¾	+ ½
Cerro 1.60b	160	32	31½	32	− ¼
Ches Ohio 4	10	66¼	66½	66½	....
Chrysler 2	138	50¾	50¼	50¼	− ¾
CITFin 1.80	58	37⅛	36¾	37	+ ¼
Cities Svc 2	186	65	64½	64½	−1½
ColuGas 1.60	56	29	28¾	29	+ ¼
Comsat	258	51	49¼	50½	+1
Con Edis 1.80	127	33½	32¾	33	+ ⅛
CorGW 2.50a	39	270	268¾	268¾	−1½
Curtiss Wrt 1	86	21⅞	21½	21½	− ¼
DowChm 2.40	97	74⅝	73¾	74¼	+ ½
DressInd 1.40	63	34½	34	34⅜	− ⅜
duPont 2.50g	209	139	138½	138¼	− ⅛
Duq Lt 1.66	38	28¼	27¾	28½	+ ⅜
East Kodak 1	616	76½	375	75½	− ¼
EndJohn .12p	14	34	33¼	33⅜	− ¾
FairchC .50e	234	84	82½	82½	−3
Firestne 1.60	40	60⅜	59½	60⅜	+ ⅞
FMC Cp .85	175	29¾	28½	29	−1½
FoodFair .90	48	25⅞	25½	25½	+ ¼
FordMot 2.40	375	50½	49½	50	....
FruehCp 1.70	83	40⅜	39⅞	39⅞	− ⅛
GenDynam 1	269	30½	29½	29¾	− ½
Gen Elec 2.60	116	94	92¾	94	− ¼
Gen Mills .80	49	34⅜	34	34½	+ ⅛
GenMot 3.40a	447	81	80½	80¾	− ½
GPubUt 1.60	85	27¾	27½	27⅝	....
G TelEl 1.48	241	38⅞	38⅜	38⅜	− ¼
GettyOil 38g	10	76½	76⅛	76½	− ⅞
Gillette 1.40	53	56½	56¼	56½	+ ¼
Goodrich 1.72	x92	43⅝	43	43½	+ ⅜
Goodyear .85	115	31⅜	30⅝	30⅝	− ½
GrantW 1.40	42	47½	47½	47½	....
Gt Nor Ry 3	26	51¼	51	51⅛	+ ⅜
Greyhound 1	123	21½	21¼	21¼	− ¼
Gulf Oil 1.50	325	43⅝	42¾	42¾	− ⅝
GulfWInd .40	137	30½	29¾	29⅞	− ½
Harris Int 1	x37	75¼	74¾	75	+ ½
HolidyInn .40	48	83	82¼	82½	− ⅜
Holidy Inn wi	35	41⅞	41½	41⅝	− ⅛
IngerRand 2	118	46	45⅝	45¾	− ⅜
IBM 3.20	87	320	319	319½	+ ½
Int Harv 1.80	165	32⅜	32	32⅜	+ ⅛
Int Pap 1.50	191	44½	43¾	43¾	− ⅛
Int T&T .95	221	54⅞	54½	54⅝	+ ⅛
JohnMan 1.20	71	37¾	36½	37⅜	− ⅝
JoneLau 1.35	23	27½	27	27	− ¾
Joy Mfg 1.40	13	33¼	32½	32½	− ½
Koppers 1.60	4	43¾	43½	43½	....
Kraftco 1.70	50	47⅜	46⅞	47	− ⅛
Kresge SS .40	150	50⅝	50	50¼	− ⅛
Kroger 1.30	283	37⅜	36⅞	37⅜	− ½
Leh Val Ind	92	12⅜	12	12	− ⅛
LibOFrd 2.80	78	55¼	54¾	55¼	− ⅞
Litton 1.89t	251	53¼	51⅝	52¾	− ⅜
LockhdA 2.20	211	30⅛	29⅞	30	+ ¼
LoneSGa 1.12	107	22	21⅝	21⅝	....
Lukens Stl 1	18	30½	30¼	30¼	− ¼
Marathn 1.60	130	56¼	53⅜	55½	+1½
Marcor Inc 1	x76	59¾	58⅝	59	− ½
MartinM 1.10	165	25¾	25½	25½	....
Maytag 1	36	29⅞	29½	29½	− ⅜
Merck 1.80a	56	92¼	91½	91¾	−1
MGM .60p	193	33¾	32⅝	32⅝	−1⅜
MinnMM 1.60	57	107½	106½	107	− ¼
MobilOil 2.20	356	67⅞	66	66	−1⅜
Monsan 1.80	109	49⅞	49½	49¾	+ ⅛
Nat Bisc 2.20	17	52½	52	52⅜	− ½
Nat Can .80	24	67¼	67¼	67¼	−1
NatCash 1.20	98	130½	127¾	128½	−1½
Nat Distil .90	29	19⅞	19½	19½	....
Nat Fuel 1.68	11	27⅝	27½	27½	− ¼
Nat Genl .20	97	36¾	36	36	−1⅝
NatLead .42h	88	36½	36	36⅜	+ ¼
Nat Steel 2.50	82	53	52¾	52¾	− ⅜
Niag MP 1.10	x162	20½	19⅝	19⅞	+ ¼
NoAmRock 2	89	34	33¾	33⅞	− ½
NwstAirl .90	220	65½	64½	65½	+1⅝
Nwst Airl wi	7	32⅞	32½	32¾	+ ½
OhioEdis 1.50	60	27¾	27¼	27½	....
OwensCg 1.40	39	87¾	87	87	−1¼
OwensIll 1.35	37	74¼	73½	73¾	....
PacGEl 1.50	64	38⅜	38	38	− ⅛
Pan Am .40	240	20⅞	20⅜	20½	− ⅜
PennCen 2.40	248	54¾	54	54⅜	− ¼
Penney JC 1	179	51⅞	51⅛	51¼	+ ¼
PaPwLt 1.60	21	31⅛	30⅞	31⅛	....
PennzUn .80	289	44	42¾	42⅞	−1⅛
Phila El 1.64	62	28⅝	28	28	− ½
Phill Pet 2.60	313	73	71¼	71⅞	−1⅜
PhillipPet wi	38	37⅛	36½	36½	− ⅜
Polaroid .32	195	108½	106⅞	107⅞	+ ¼
PPG Ind 1.40	49	39½	38¾	39	− ⅜
ProctGa 2.60	56	94	93½	93½	− ¾
PubSCol 1.06	85	22⅞	22¼	22¼	− ½
Pullman 2.80	31	51	50⅝	50⅝	− ⅝
RCA 1	240	44¼	43¾	43¾	− ¼
Reading Co	30	24½	23⅞	24¼	+ ⅛
RepubStl 2.50	34	44½	44	44	− ⅛
Revlon 1.40	176	88¼	87	88	− ¼
Reyn Met .90	x32	39½	38⅞	39	+ ⅛
RoyDut 1.03g	88	52¾	52½	52⅝	− ⅛
StRegisP 1.60	152	47½	46½	47⅛	− ⅜
SCM Cp .60b	85	41⅜	40¼	40¼	−1½
Scott Paper 1	212	31½	30¾	31½	+ ⅜
SearsR 1.20a	136	71⅛	70⅝	70⅝	− ⅛
SingerCo 2.40	76	79	77½	77½	−1½
StOCal 2.80b	198	72¼	71	72	− ⅛
StOilInd 2.30	450	68¼	67¼	67¾	− ⅝
StOilNJ 1.80g	575	84⅝	83½	84¼	+ ½
StdOilOh 2.70	28	71	70½	70¼	− ¾
StudeWorth 1	8	46	45¾	45⅞	− ⅛
Sun Oil 1b	40	68¼	68	68	− ½
Tenneco 1.28	131	29½	28¾	29	+ ⅛
Texaco 3.20	311	84¼	83⅜	83¾	− ½
Textron .80	100	35¾	35¼	35½	− ½
Thiokol .40	103	17⅝	17¼	17¼	− ⅜
TransWAir 1	92	40⅞	40½	40½	+ ⅜
Transmr .50b	269	33¾	32⅞	33	− ⅞
Transitron	83	10⅝	10¼	10½	....
Un Carbide 2	337	44¼	43⅝	44⅛	+ ½
UnOilCal 1.40	161	61	60½	60⅞	+ ⅛
Uniroyal .70	56	28⅜	28¼	28⅜	....
UnitAirLin 1	162	39½	38⅞	39¼	+ ½
UnitAirc 1.80	291	66¼	65¼	65⅞	− ⅝
Un Fruit 1.40	23	52½	51⅝	51⅝	−1⅞
USPlyCh 1.50	35	71½	71	71½	+ ¾
US PlyCh wi	1	35¾	35¾	35¾	− ¼
US Steel 2.40	158	45¼	44¾	44¾	− ⅞
WnUTel 1.40	195	55⅝	54½	54½	−1⅝
White Mot 2	17	44½	42¾	42⅞	−1⅝
WinnDix 1.56	37	35⅞	35⅜	35½	− ½
Woolwth 1.20	223	37½	37	37⅜	− ½
XeroxCp 1.80	249	273¾	271½	271½	−3
Xerox Cp wi	67	92	91¼	91¼	− ⅝
ZenithR 1.40	194	49⅞	48¼	48½	−1¼
AmSug	5	10½	10⅜	10½	
Am WWks	38	13⅞	13⅝	13¾	+ ½
Cdn Pac	9	88	88	88	+ ⅜
DentSy	5	50¾	50	50	− ¾
Grolier	4	63	63	63	
Hamm Pap	22	33½	33⅜	33⅜	
Harsco Cp	21	24¾	24⅝	24⅝	− ½
Mad Sq Gar	121	8⅞	8⅝	8⅝	− ⅛
Masnite	4	66½	66⅜	66½	− ¼
MidcnTel	10	22⅜	22	22½	
QuakStOil	30	49	48	49	+1½
Weis Mkt	5	38½	37⅞	37⅞	− ⅛

Copyrighted by The Associated Press 1969

NEW YORK (AP) - Monday's selected merican Stock Exchange prices:

	Sales (hds.)	High	Low	Close	Net Chg.
Imper Oil .50	662	22¼	20⅝	22	+1⅝
Kaiser In .40M	140	23⅝	22¾	22¾	− ¼
Allegh Airl	20	22¼	21⅞	22	− ⅜
USRadm	43	25⅛	24¾	24⅞	− ¼
LTV Elec	10	12⅝	12¼	12⅜	

Copyrighted by The Associated Press 1969

Pittsburgh Eggs

PITTSBURGH (AP) — Egg (prices to retailers) market about steady, receipts light, supplies generally adequate on all sizes, demand slow and unaggressive.

A jumbo whites 47-53, A extra large whites 44-51, A large whites 42-47, mostly 43-45, A medium whites 33-39, mostly 34-36.

Stock Market Continues Decline

NEW YORK (AP)— The stock market extended its decline into the third successive week Monday in a session curtailed by 45 minutes at the start because a storm delayed Wall Street workers in getting to their jobs.

With subway transportation halted by floods, the New York and American stock exchanges held off opening of trading until 10:45 a.m.

Analysts said the reluctance of investors to move strongly into stocks was, in their opinion, due to anxiety that the vise would be squeezed even further on the tight money situation and disappointment over the failure of the Vietnam peace talks to advance substantially.

The Dow Jones average of 30 industrials slipped 4.39 to 833.17. It had lost 9.89 points last week and 19.85 the previous week. The Associated Press 60-stock average fell 1.3 to 332.3 with industrials off 2.5, rails off .2 and utilities off .6.

Of 1,553 issues traded on the New York Stock Exchange, 808 fell and 412 rose. New 1969 lows topped new highs by 126 to 23.

In the shortened session volume contracted to 9.18 million shares from 11.78 million Thursday. The exchanges were closed Friday in observance of Memorial Day.

Trading in Reading & Bates reopened for the first time since May 23, when it was halted because of a heavy influx of orders. Since then it has announced acquisition of two companies with interests in Indonesian oil fields. The issue soared 17⅝ to 47¼.

MISS EGGERT

Penelec Names HomeEconomist

Miss Lila Eggert has been appointed by Pennsylvania Electric Company as a home economist for the utility's Northern-tier Division with assignments in the Warren and Bradford areas.

Miss Eggert, a native of Lafayette, N.J., has been serving since last year as a home economist for the company's Southern Division at Johnstown.

In her new position, she will present home economic demonstrations, electric living programs and coordinate special programs for adults and children.

Miss Eggert received a bachelor of science degree in home economics education from Juniata College, Huntingdon, in 1968 and is a member of the American Home Economics Association, the Pennsylvania Home Economics Association and the Cambria County Home Economics Association.

She is the daughter of Dr. and Mrs. Matthew J. Eggert of Lafayette, N.J.

Requested Stock List

Courtesy Kay Richards & Co.

Ashland Oil		49½
Allegheny Airlines		22
American Photocopy		13¾
Cheseborough-Ponds		47
Crwl, Colier & MacMln		38⅞
Disney Productions		79¼
Dorr Oliver		17⅞
El Tronics		18¼
Flying Tigers		25
G. C. Murphy		32½
General Tel.		38⅜
GTI		7⅞
Hayes Albion Corp.		22⅞
National Fuel Gas		27⅛
New Process		62⅝
Pacific Lighting		27⅜
Pennzoil		42⅞
Phillips Pet.		71⅞
Pittsburgh Des Moines		25⅝
Quaker State		49
Ramada Inns		31½
Rex Chain Belt		37
SCM Corp.		40
Struthers Scientific	bid	8½
Struthers Trmo-Fld	bid	3⅞
Struthers Wells		14
Texas Eastern Trans		28½
United Refining	bid	19½
Union Oil of Calif.		60⅞
Union Oil of Calif. (Perf)		78
Union Carbide		44½
Wayne Gossard		48½
Washington Steel		15¾
Welbilt		9
Zurn Industries		30
Jamesway		23½

Lancaster Livestock

LANCASTER (AP) — Cattle 1,300; high choice and prime slaughter steers 36.50-37.00; utility and high dressing cutter cows 21.50-23.50; choice bulls 27.50-29.00; choice feeder steers 32.75-33.25.

Calves 300; choice vealers 42.00-44.00; utility 34.00-38.00.

Hogs 800; barrows and gilts 27.50-28.00; sows 18.00-19.50.

Sheep 200; choice spring lambs 30.00-32.00; utility and good slaughter ewes 4.00-10.00.

U.S. Treasury

WASHINGTON (AP) — The cash position of the Treasury May 27:

Balance	$8,063,615,469.67
Deposits	$177,085,854,905.81
Withdrawal	$183,758,948,506.92
Total debt	$362,236,692,339.25
Gold assets	$10,367,059,676.55

Dow-Jones Averages

NEW YORK (AP) — Final Dow-Jones averages:

STOCKS

	Close	Net
30 Ind	933.17	−4.39
20 RR	232.81	−0.59
15 Utl	129.06	−0.09
65 Stk	318.94	−1.08

Transactions in stocks used in averages:

Indus	734,500
Rails	102,900
Utils	176,300
65 Stk	1,013,700

BONDS

40 Bonds	73.16—0.07
10 Hgr grd rls	59.88+0.15
10 Snd grd rls	73.27—0.30
10 Pblc Utils	79.03—0.05
10 Indus	80.46—0.09
Income rails	64.58+0.06
Cmdy ftrs index	138.89+0.34

Real Estate Transfers

Michael A. Senyo and wife to S. H. Dalrymple, Brokenstraw Twp.; W. Kenneth Reichard and wife to Alvin D. Clemens and wife, Limestone Twp.; Alfred W. Spence (et al) to George E. Spence (et al), Deerfield and State of Ohio; Willis M. Phillips and wife to William T. Mansfield and wife, Pine Grove Twp.

Charles W. Bish and wife (et al) to A. Harold Ivell and wife, Sheffield Twp.; Quaker Heights Div. Inc. to Noble F. Clark and wife, Glade Twp.; Perry F. Haines and wife (et al) to E. E. Richardson and wife, Limestone Twp.; Edward Richardson and wife to Stanley Hilinski (et al), Limestone Twp.

William J. Caruso and wife to Lyle Houghwot and wife, Sugar Grove Twp.; Genevieve Fitch to Rex L. Wriggle Jr. and wife, Conewango Twp.; Merl L. White and wife to Francis G. Yeager, Triumph Twp.; Robert L. Hennessy and wife to Richard C. Rapp and wife, Limestone Twp.; Roger L. Mauchline and wife to Howard O. Flick and wife, Glade Twp.

Willis M. Phillips and wife to Clifford A. Howard and wife, Pine Grove Twp.; Floyd L. Knowles and wife (et al) to Gilbert O. Capron and wife, Freehold Twp.; Clyde L. Byers and wife to Clarence E. Fike and wife, Tidioute Boro; Leo H. Zandi and wife to Delbert Silves and wife, Sheffield Twp.

Leo Gogolatze (by admrx) to Mary Ann Braund, Deerfield Twp.; Hazel W. Schwing to Charles E. Riquer and wife, Conewango Twp.; Frederick L. McChesney and wife to Frank T. Danuski Jr. and wife, Brokenstraw Twp.; Sheridan E. Brown and wife to Richard A. Scalise and wife, Warren Boro.

Richard H. Carter and wife to John R. Phillips and wife, Pleasant Twp.; A. M. Morrison (by exr) to Jesse J. Smith and wife, Brokenstraw Twp.; Sophia Sadley (by exr) to Johnnie L. Coffman and wife, Sheffield Twp.; U.S. of A. Farmers to Emanuel M. Yoder (et al), Freehold Twp.; Henry V. Jacquith Jr. and wife to Richard A. Daniels, Spring Creek Twp.

Anna G. Rockwell (by exr) to Florence A. Gilbert (exr of), Warren Boro; Raymond L. Lord and wife to Clarence F. Hinderman and wife, Warren Boro; Matthew A. Storms to Janileu I. Corney, Spring Creek Twp.; Ernest A. Carlson and wife to John C. Peterson and wife, Warren Boro; Donald G. Cable and wife (et al) to Patricia M. Camp, Warren Boro.

15 Most Active Stocks

NEW YORK (AP) — Closing price and net change of the fifteen most active stocks traded on the N.Y. Stock Exchange.

Pac Petrol	42½	− ⅜
Rdg Bates	47¼	+17⅝
Beech Airc	27⅛	− ⅞
Avco Corp	30	− ⅝
Am Tel Tel	56⅜	− ⅛
Miehle GD	30⅛	+ ⅛
Leasco Dat	35	−1⅛
Denny Rest	35⅜	+ ⅛
Livingst Oil	12⅞	+ ⅛
Canad Brew	12⅜	+ ⅛
AMK Corp	29⅞	−1⅝
Natomas	125⅝	−3½
Anaconda	35⅞	− ⅛
East Kodak	75½	− ¼
Imp Cp Am	16	− ⅛

D. W. Winans
INSURANCE

Hallmark
Graduation Cards
N. K. Wendelboe Co.
"YOUR GREETING CARD HEADQUARTERS SINCE 1876"
217 Liberty St. Warren, Pa.

Classified Advertising — 723-1400

"EMERGENCY EXPENSES NEVER CATCH ME OFF-GUARD"

No, this man isn't bragging. He has simply discovered how easy it is for employed men and women to arrange a loan with us—a loan that helps folks meet most financial problems that life deals out.

Enjoy the peace of mind that comes when all bills are paid. Discover for yourself why so many people call on us whenever extra money is needed.

Community Consumer Discount Company
Financing & Loans- $60 to $3500
Pennsylvania Avenue and Hickory Street Warren
AMERICAN INDUSTRIAL BANKERS ASS'N MEMBER

THE MEMORIAL DAY COMMITTEE
Dinsmoor-Schwing Post 631
Veterans of Foreign Wars
Pendleton Detachment
Marine Corps League
Chief Cornplanter Post 135
American Legion

SALUTE
All the Area Stores
Who Were
CLOSED
In Observance of
Memorial Day

Cadillac

The 1969 Hardtop Sedan deVille, Cadillac Motor Car Division

You've admired it long enough from the outside.
Now find out what it's like inside with a Command Performance Drive.

This is your finest opportunity to fulfill that ambition to get behind the wheel of a new Cadillac. It's the one way to satisfy yourself that only Cadillac offers the luxury, comfort, driving pleasure and pride of ownership you have a right to enjoy in an automobile. And there's no obligation.

Once inside a Cadillac you'll discover even more than you anticipated: elegant fabrics, beautiful appointments and considered comforts that match the distinctiveness of Cadillac's styling.

Perhaps more impressive—only because you tend to think first of Cadillac's luxury—is its performance. Cadillac's big 472 V-8 engine is spirited in its response to every driving command, yet so quiet you'll scarcely hear it. And as you drive, you'll note how deftly you can handle a Cadillac in any kind of traffic, in any situation.

Your authorized Cadillac dealer is eager to show you how much more a Cadillac offers . . . that it costs no more to own and operate than many cars of lesser stature. Now is a particularly advantageous time to see him for a Command Performance Drive. You'll be glad you did.

SEE YOUR AUTHORIZED CADILLAC DEALER'S ATTRACTIVE SELECTION OF NEW AND PREVIOUSLY OWNED CADILLACS TODAY.

For Those Who Hear, But Don't Understand TV!
Now They Both Are Enjoying TV!
HEARING DEVICE
Limited Time Only!
Reg. $4.95 $1.00

FOR THE HARD OF HEARING (Limited Offer)
ACT NOW . . . GET YOUR $1 TV DEVICE
THAT PUTS YOUR HEARING BACK IN FOCUS!
Here's a unique $1.00 OFFER to those who can hear — but do not understand words. Yes, if you know when people are talking — but can't hear every word they say YOU'RE NOT DEAF . . . your hearing MAY HAVE SLIPPED OUT OF FOCUS. A&M can help you put your world into focus again. Simply, inexpensively, almost invisibly modern hearing science can bring you wondrous clarity at last For instance, you now may be able to listen to your favorite TV show with a clarity you never dreamed possible before. GET YOUR $1.00 TV DEVICE. WRITE IN TODAY . . . IT'S YOURS TO KEEP. Test it in the privacy of your home — without obligation.

Send This Coupon Today for $1.00 Hearing Device . . . Now!

MIRACLE - EAR
Dept. WTO 569, Box 444, Erie, Pa. 16501
Without obligation, please bring me my $1.00 HEARING DEVICE. I understand there is no obligation whatsoever.
NAME ....
ADDRESS .... CITY ....
STATE ..... ZONE..... PHONE ....

REFLECTIONS

By Betty Rice

While there is little doubt that Warren is in need of low cost housing, a recent tour of various neighborhoods by Times-Mirror and Observer Photographer Mel Mansfield provided visible proof the area is rich in lovely homes-- of all types -- and beautifully kept up. Some are modest -- some are stately -- but each in its own particular way is picturesque. We plan, from time to time, to present pictures such as these above. The top home, located in the Redwood street area, is crisp and compact and is enhanced by its special brand of landscaping. The lower photo was caught in the building development near Quaker Hill Road and the rustic bridge bespeaks warm hospitality.

+

Women's News Service reports from St. Vincent, France -- One month ago Simone Bernard, 45, missed a curve and drove her car into the main dining room of a restaurant. Repairs were almost completed this week when the owner heard another crash in the dining room. "It's me again," apologized Mrs. Bernard, who missed the curve for the second time.

+

Heard an excellent suggestion at Friday's stirring raising of the historic Three Flags . . . a permanent installation of bleachers and Sunday band concerts on the site. We passed the idea on to Kinzua Dam Vacation Bureau. Could provide an excellent entertainment for many local folks as well as being a tourist attraction.

Ann Landers

Answers Your Problems

DEAR ANN LANDERS: You've said a good word for waiters, maids, bellboys, police officers, airline pilots and garage mechanics. Now will you give a hand to the most abused men in America -- the meter readers.

My son Elmer has been a meter reader for two years. He has been harassed, cussed out, kicked, bitten and mugged. A few weeks ago a husband came home unexpectedly, saw Elmer in the basement and mistook him for his wife's lover. Elmer was lucky to get out with his life.

People put all sorts of things over their meters so the reader can't get to them -- heavy trash cans, garden implements and lawn furniture. They park their cars on top of the meter and refuse to move them. The reader has to estimate the amount of the bill where he can't get a reading. The people complain their heads off when the bills come and then they write dirty letters to the management saying the meter-reader is off his nut.

Please say something in your column to give these poor guys a lift. They sure deserve it. -- A Richmond Mom

DEAR MOM: I did my bit for meter readers a few years back when I printed a letter from a housewife who liked to do her housework in the nude. It seems she was in the basement doing her laundry and decided to take off her housedress and throw it in the washing machine. The woman suddenly noticed the pipes overhead were dripping, so she put on her son's football helmet which was lying in the corner. There she stood, naked as the day she was born, when she heard a small cough. The woman turned around and stared straight into the face of the meter reader. He looked completely bewildered and all he could say was, "I hope your team wins, Lady."

After that letter appeared in the column I had dozens of letters from mothers who said their sons had decided on a career. They wanted to be meter readers.

+ + +

DEAR ANN LANDERS: I was interested in the letter from the man whose wife died. He pointed out that many widowers are left helpless -- they don't know how to boil an egg or sew on a button. He said, "Wives would be doing their husbands a big favor if they stopped waiting on them hand and foot and taught them how to do things for themselves."

It is my opinion that the teaching should be done by mothers, not wives. My mother saw to it that all of us kids washed dishes, cooked, cleaned house and ironed our own clothes -- the boys as well as the girls. I hated it at the time and so did my brother, but when we went to college we were thankful.

Shortly after I married, my wife had an emergency call to fly to the Coast. She left knowing I'd manage O.K. And I did. I cooked for myself and even did my own shirts.

So tell the moms out there that their sons may yell a lot when they are forced to do household chores, but in time they will rise and call her blessed.--One Who Did

DEAR DID: Thanks for the assist. And now, Mom, don't hand this column to your teen-age son, but put it where he's likely to see it. (Like in the refrigerator.)

The Halls of Ivy

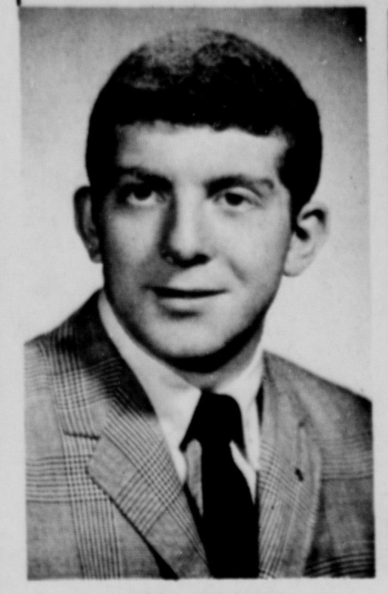

SHAFFER

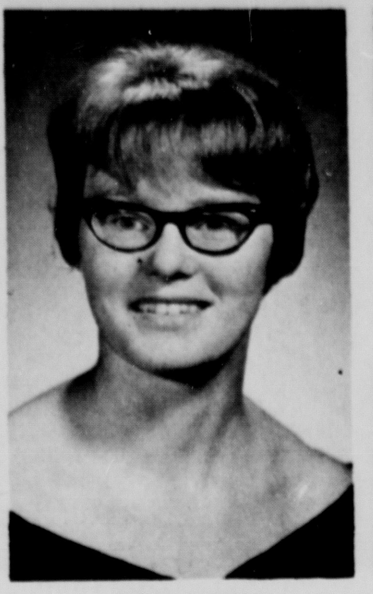

McFATE

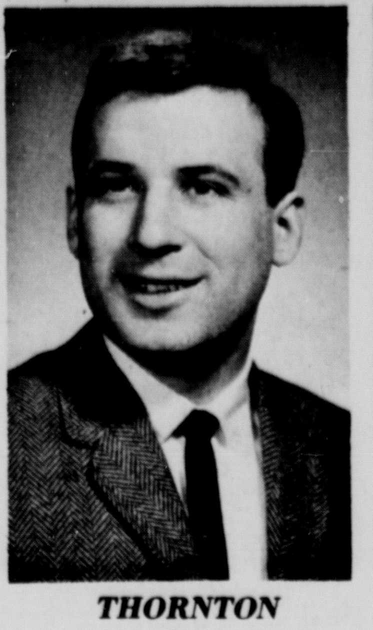

THORNTON

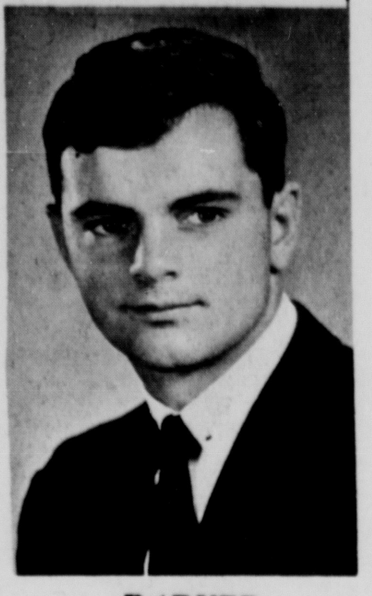

BARNER

Timothy Hugh Barner, son of Mr. and Mrs. Ray Barner, 136 Kinzua Road, Warren, received a Bachelor of Science degree in Secondary Education at Graduation exercises May 25 at Edinboro State College. His major is English with a concentration in English Literature. Tim has accepted a position at Kenmore Senior High School in Kenmore, N.Y.

Craig Arthur White, 707 W. Fifth avenue, Warren, has been named to the dean's list at University of Cincinnati, Cincinnati, Ohio for the winter quarter.

Dean Backstrom, son of Mr. and Mrs. H. A. Backstrom, 206 Hill street, Warren, was awarded an academic scholarship (given in fall) at Bethel College and Seminary, St. Paul, Minn. Dean is a freshman at Bethel majoring in Pre-med and is a graduate of Warren Area High School.

The following Warren area students were granted baccalaureate degrees May 29 at Mansfield State College, Mansfield, Pa.: Miss Lana Kay, daughter of Mr. and Mrs. Leon F. Anderson, 21 Elm blvd., North Warren, B.S. In secondary education: Miss Sandra L. Barton, daughter of Mr. and Mrs. Jack H. Barton, 300 Hill st., Warren, B.S. in Sec. Ed.; Miss Josephine Gerardi, daughter of Mr. and Mrs. Patrick Gerardi, 124 Walnut st., Warren, B.S. in home economics; Miss Judith Ann Gruber, daughter of Mr. and Mrs. Donald Gruber, RD 3, Sugar Grove, B.S. in Home Eco. and Miss Irene Virginia Wiard, 600 West Main st., Sheffield, daughter of Mr. and Mrs. DeHart C. Wiard, B.S. in Music.

Three Warren County Students were graduated Sunday, May 25 from Lock Haven State College: John M. Thornton, son of Mr. and Mrs. John B. Thornton, RD 1, Russell, Bachelor of Arts degree; Robert J. Shaffer, son of Mr. and Mrs. John Shaffer, 620 Conewango ave., Bachelor of Science in Secondary Education and Linda Schumann McFate, daughter of Mr. and Mrs. Robert Schumann, 23 Linda Lane, Warren and wife of Robert McFate of State College, Bachelor of Science in Health and Physical Education.

Rosemary A. Hultquist, daughter of John Hultquist, 100 E. St. Clair street, Warren received a Bachelor of Arts Degree at Penn State.

Milton Charles Kay Jr. and Thomas L. Smith, both of Warren, received bachelor of art degrees at West Virginia Wesleyan College, Buckhannon, W. Va. Kay, son of Mr. and Mrs. M. C. Kay, 105 Redwood st., was an economics major with a minor in mathematics. Smith, son of Mr. and Mrs. David A. Smith, 212 E. Fifth ave., completed work on his degree in December, 1968. He received his degree in absentia and was mentioned on the dean's list one semester.

The following are May 25, 1969 graduates of Edinboro State College: Richard D. Burlingame, 22 Main st., Russell; John Douglas Anderson, 118 Quaker Road; Susan Jean Baker, 12 Weatherbee st., North Warren; Timothy Hugh Barner, 136 Kinzua Road; Christie J. Bystron, 6 Jackson st.; Suzanne I. Christensen, 310 Frank st.; Mrs. Anna B. Clifton, Box 395, Warren; Charles H. Gallagher, 634 Beech st.; Karen Louise Huber, 16 N. Marion st.; Douglas D. Johnson, 119 Russell st.; Linda Y. Johnston, 116 Palm ave.; Gary Allan Lawson, 25 Follett Run rd.; Richard M. Merenick, 232 Park st.; Eileen Carolyn Ross, 7 E. Wayne st.; Nancy Louise Sampson, 1108 Madison ave.; Karen Louise Schneider, 37 Follett Run rd.; Cheryl Ann Simons, 17 Weatherbee st., North Warren; Victoria L. Stainbrook, 117½ Redwood st. and Joan Marie Sundell, 116 E. St. Clair st.

MRS. GLEN COSBY

Hill And Dale Garden Club Has Special Speaker And Program

Hill and Dale Garden Club members met at the home of Mrs. Robert Scott, Lottsville, Wednesday afternoon, May 28 with 27 in attendance. Mrs. Herbert Putnam presided and Miss Flossie Broughton gave devotions using "The 23rd Psalm" as her theme.

Mrs. Glen Cosby of Warren, introduced by Mrs. Paul Lindell, was guest speaker. Mrs. Cosby demonstrated making paper flowers and also displayed several arrangements.

It was voted to condense the bylaws so they may be printed in the yearly programs. The president appointed Mrs. Oneita Devore, Mrs. Walter Sweeney and Mrs. Sherman Bisson, who will present them at the next meeting for approval.

It was also approved to hold election of officers at the June meeting but the slate will not take office until January. The program committee will, however, have sufficient time to have programs ready before January. Members voted to extend an invitation for the annual meeting of District 8 Federation of Garden Clubs on April 15, 1970 with Hill and Dale Garden Club as hostess club.

Mrs. Robert Morgan announced the committee for the Hill and Dale Flower Show which will be held August 28 in the Lander Parish House; Mrs. Morgan and Mrs. R. A. McMillan, co-chairmen; Mrs. John Kerschner, Mrs. Scott Stuart Jr.; Mrs. Elmer Swanson, Mrs. Norman Kuhre, Mrs. Leonard Siliano, Mrs. Ward Sharp and Mrs. Herman Moll.

Two new members, Mrs. J.D. Sorg and Mrs. Stanley O'Dell were received. Mrs. Ward Sharp announced the group will participate in Sidewalk Festival Days in Warren Sept. 19-20. Roll call was answered by members bringing a flower or shrub.

The hostess was assited by Mrs. Herbert Johnson and Mrs. Francis Lewis.

The next meeting date has been changed from June 25 to June 26 at the home of Mrs. Herman Moll in Akeley when Rep. William W. Allen will speak on Bonsai Trees.

Practical Nurses

The Licensed Practical Nurses of Warren County met at the home of Lavena Cox May 28 to discuss plans for their float to be entered in the Fourth of July parade. Irene Dunham, chairman and Evelyn Greenawalt, co-chairman, were in charge of the meeting.

The committee asks any Warren County member who can participate to call 723-8499, 723-5533, 723-4833 or 723-5676, so arrangements may be made for cars.

Help yourself with a checkup
(See Your Doctor)
And others with a check
(Send It Now)
To
American Cancer Society

Sorority Dinner Ends Season

Epsilon Epsilon Chapter, Beta Sigma Phi Sorority, met May 28 for a tureen dinner at the home of Mrs. Paul Anderson Jr., for their final meeting of the summer.

Mrs. George Trubic, president, conducted the business meeting. Committees for the 1969-70 season were named as follows: Mrs. Paul Anderson Jr., Mrs. Donald Peterson, Mrs. Dennis Huckabone, membership; Mrs. Donald King, Mrs. Robert Shield, Mrs. William Deutchlander, Mrs. Pete Molinaro, Mrs. Emmett Morrison, social; Mrs. James Graziano, Mrs. Marshall Morrow, program.

Also: Mrs. H. J. Ladner, Mrs. Paul Nicklas, Mrs. George Trubic, Mrs. James Minelli, Mrs. Paul Fitzgerald, ways and means; Mrs. Richard Sedon, publicity; Mrs. James Swanson, sunshine sister and service.

Mrs. Donald King, social committee chairman, announced that chapter members would meet for luncheon June 25 at Three Flags Inn. Secret Sister names were revealed.

At the conclusion of the meeting, Mrs. Donald Peterson presented a floral arrangement to Mrs. Richard Sedon who was honored by being named "Girl of the Year" from the local chapter.

Welcome Home Reception Honors Missionaries Back From India

One hundred and fifty friends and relatives of the Rev. and Mrs. Willis Anderson joined in a Welcome Home reception held Tuesday evening, May 27 at Calvary Baptist Church.

After 33 years of missionary service in India under the Mission Board of Church of the Nazarene, the Andersons are now retiring from full-time activity. Willis is a former Warrenite and grew up in the local church, where he is remembered as a fine pianist. Both graduated from Eastern Nazarene College and pastored briefly in the Pittsburgh District of Nazarene Church before their appointment to India and during the war years. They have retained membership in the Warren church.

During their last term in Basim, 450 miles east of Bombay, Mr. Anderson acted as Field Superintendent of Nazarene Missions in India and Mrs. Anderson taught in a Mission school. During their period they were joined by their only son John, who had been studying in the States, his wife and children. The younger Andersons are continuing the family missionary tradition as teacher and medical technician.

After a period of rest and renewal of acquaintances with former friends and family here, Mr. and Mrs. Anderson may be available for special meetings and missionary conventions.

Forming the receiving line for the reception were Mr. and Mrs. Donald Heald, the former a nephew of Mr. Anderson, the honored guests and the Rev. and Mrs. John M. Gardner, pastors of the local congregation.

The program for the evening was planned and produced by the Misses Joyce McFarland and Verta Ittel. Mrs. Robert Still fashioned a centerpiece for the tea table emphasizing the missionary theme. Miss Elaine Heald and Mrs. Stanley Albaugh, nieces of the Andersons, poured.

Fashion became the greatest enemy of birds of paradise. In the 1890s plumes sold for as much as $50 each in the millinery marts of Paris and Amsterdam.

CHOOSE OUR
Convenient...Vault safe...Economical
Wardrobe storage service
No need to endure crowded closets or risk the dangers of moths, fire, theft and other menaces to your winter wardrobe. Now enjoy complete garment safety by vault storing everything with us under our low cost storage plan.
Phone 723-1111
JARVIS CLEANERS
219 PENNA. AVE. WEST WARREN, PA.

Society

St. Michael's Notes

The Office of Requiem was interpolated into the choral Divine Liturgy of All Saints Sunday for the repose of the soul of the Very Rev. Msgr. John S. Kocisko, editor of the Byzantine Catholic World and temporary pastor of St. Michael's in 1959. Msgr. Kocisko was the brother of Metropolitan Stephen Kocisko, archbishop of the Munhall (P i t t s b u r g h) Archeparchy. Msgr. Kocisko was born Sept. 19, 1920 in Minneapolis, Minn., and died suddenly on May 27, 1969.

Archbishop Kocisko will pontificate the requiem Divine Liturgy Monday, June 2, at 10 a.m. at Holy Ghost Church in McKees Rocks. Interment will be at Mount St. Macrina in Uniontown.

The Rev. David Witkowski received the order of diaconate at his home parish of SS. Peter and Paul in Erie on Monday, April 7. Archbishop Stephen J. Kocisko was the ordaining prelate.

Holy Communion will be brought to the shut-ins of the parish this Friday morning after the choral Divine Liturgy. Moleben to the Sacred Heart of Jesus will be sung at 7 p.m.

A meeting of church officers and members of Our Lady Guild and St. Michael Women will be held at 11:30 a.m. in the pavilion next Sunday in preparation for the annual church picnic on Sunday, July 6 on the church picnic grounds in Deerlick.

St. John Lodge, branch No. 53, Providence Ass'n, will hold a meeting next Sunday morning after the choral Liturgy.

Today's Events

Warren Age Center. . .WWI Veterans and Aux. at 1:30 p.m.

+

Bethel United Methodist. . . 7:30 p.m. Goodwill Class at the home of Jennette Conklin.

+

Diamond Grange. . .8 p.m. at the grange hall.

+

Eagles Club Aux. . .at 8 p.m. in Eagles Club.

+

Sweet Adelines. . .practice at 8 p.m. at Emanuel Church of Christ.

Will Graduate

Laura Lyn Knupp, daughter of Mr. and Mrs. Willard Knupp, 613 Water street, Warren, will be among the graduates Sunday at the 95th annual commencement exercises at Carthage College in Kenosha, Wisconsin, Sunday, June 8. Laura, a graduate of Warren Area High School is a Speech and Theater Arts major at the college.

In 1942, Capt. Jacques-Yves Cousteau and engineer Emile Gagnan invented the aqua-lung.

If the Shoe Fits..
James R. Valone

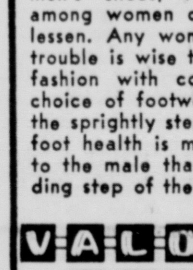

Footsaving Education
Do women have more foot ailments than men?
Yes, more women suffer from bunions, corns, weak arches and pronation. Men can suffer the same ailments, however, men's foot health is generally better than for women. Why? Because men usually wear more healthful shoes — an oxford with a basic ⅞" heel. Women, by comparison, wear shoes varying from a dress shoe with 3 inch high heel to a flat ballerina with a 1/8" heel. This throws greatly varying strains on the weight bearing part of the foot.
As fashion dictates a more moderate heel height for women's shoes, foot disorders among women can expect to lessen. Any woman with foot trouble is wise to compromise fashion with comfort in her choice of footwear. After all, the sprightly step that reflects foot health is more attractive to the male than is the plodding step of the foot-weary.
VALONE'S SHOES
QUALITY SHOES FOR THE ENTIRE FAMILY
336 PENNA AVE.

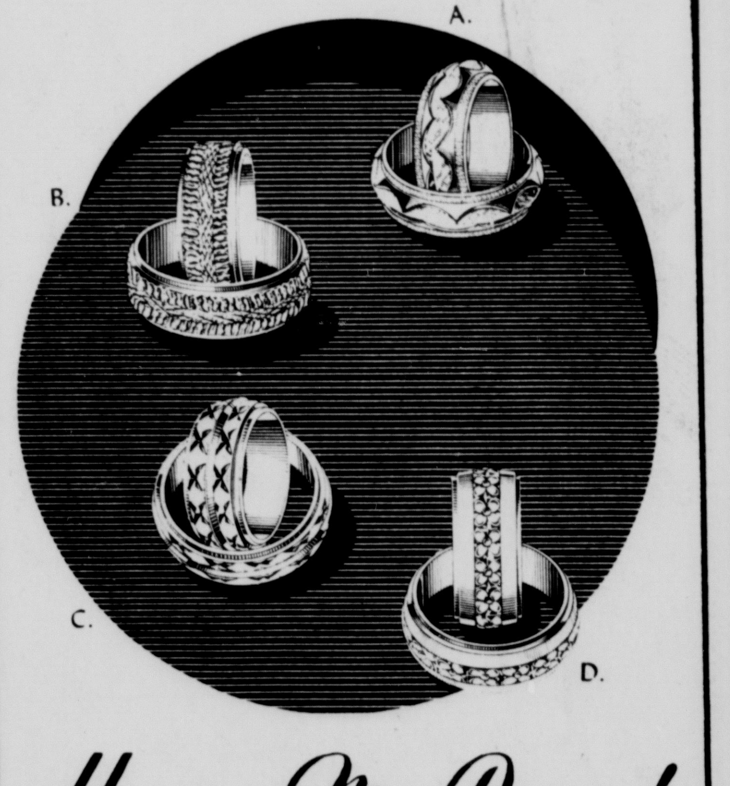

Hoops, My Dear!
for the double ring ceremony - the sentimental ritual that is being requested by today's brides and grooms. Marvelously crafted in fourteen karat gold - engraved, sculptured or textured - they are by none other than
ArtCarved®
A. Baroque set His $55.00 Hers $50.00
C. Chadwick set His $60.00 Hers $55.00
B. Galatia set His $47.50 Hers $45.00
D. Barbary set His $65.00 Hers $60.00
Illustrations slightly enlarged
Prices are subject to change in gold prices
Convenient Terms
Darling's
"Warren's Oldest Jewelers"
334 Pa. Ave., W. Warren, Pa.

A Lovelier You

PLAY THE SLIMMING GAME

By Mary Sue Miller

(The second of five special columns: "How To Trim For The Swim.")

An extra inch seems like ten when you wear a swimsuit. Especially this summer's little nothings!

You really must cut a trim figure to join the ranks of the bathing beauty. Overweight calls for a combination of diet and exercise. You have to take the double dose if you've got the double trouble. When your weight is near-normal, spot exercise is all that's needed to pare the heavy spots. The process is not as dull as you may think. I'll show you how to make a game of it.

Pick Up Sticks. Scatter 20 matchsticks on floor in semi-circle, about one inch apart. Pick up sticks by squatting in profile to them — turn left, reach with left hand and rise, repeat to right and, alternating sides, continue until you've retrieved all.

Row Your Boat. Sit erect on floor, feet together and pressed to baseboard. Now pretend you row a boat. Grasp oars in either hand, bend forward and touch fists to toes. Sweeping oars through water, lean back and touch fists to chest. Continue for three minutes, working for a good pull in abdomen and roll along hipline.

Pillow Fight. Stand erect and hold small, firm pillow between palms of hands at forehead level. So as to set up tension in arm and chest muscles, repeatedly press pillow.

Seventh Inning Stretch. Stretch lazily in all directions like a cat.

From this routine, a head-to-toe workout, comes a taut, fit look. Better get with it.

Tomomrrow: "Solutions To Grooming Problems"

SPOT REDUCING EXERCISES

Spot reduction—key to a proportioned figure. Exercise is the only way to trim those stubborn bulges . . . to lose inches exactly where you wish. My new booklet, SPOT REDUCING EXERCISES, gives easy routines—40 in all—for slimming the upper back, arms, midriff, hips legs, ankles . . . Plus ideal measurements . . . other figure-trimming tips. For your copy, write to Mary Sue Miller in care of this newspaper, enclosing a self-addressed, stamped envelope and 35 cents in coin.

1969, Publishers-Hall Syndicate

Air Force Civilian Positions

Have a yen to travel? Do you have stenographic or tying skills, with or without experience? Or, are you a high school, four - year college or business institute senior or graduate?

If so, you may qualify for a civilian position with Air Force Headquarters. Miss Berner Bonifant, employment representative from the Pentagon, will interview applicants at the State Employment Service Office, 214 W. 3rd street, Jamestown, N.Y., telephone 456-1151 June 9th. Applicants should call for appointments as Miss Bonifant, will visit schools and colleges while in the area to bring first-hand information about the positions, working and living in the Washington, D.C. area. Evening interviews can be arranged. Applicants will be accepted to fill current vacancies and others as they occur. Starting salaries range from $81 to $110 weekly.

THE GIRLS By Franklin Folger

"You simply must meet my son—imagine! The minute he sees you, he knows what you've got!"

WARREN
MONDAY, JUNE 9
AIRPORT SHOWGROUNDS
Twice Daily - 4 and 8 P.M.
AUSPICES L. O. O. M. LODGE NO. 109

3 RING King Bros. CIRCUS

POPULAR PRICES ★	100 MINUTES THRILLS-LAUGHS 100
ACRES OF TENTS	WORLD FAMOUS CIRCUS STARS
WILD ANIMALS ELEPHANTS	ALL NEW THIS YEAR

★SAVE ADVANCE TICKETS AT REDUCED PRICES TICKETS ON SALE NOW AT SAVE★
McMillen's Texaco — B. & B. Smoke Shop
McMillen's Atlantic — Smith's Bait Shop
Moose Club

MISS FOX
—Stokes Studio

Engagement Announced

Mr. and Mrs. Albert B. Fox, 112 Quaker road, Warren, announce the engagement of their daughter, Judith Ilene, to Mr. J. Robert Hadley, son of Mr. and Mrs. John F. Hadley, 514 Bouquin Circle, Oil City.

The bride-elect is a 1964 graduate of Warren Area High School and a 1967 graduate of Oil City School of Nursing. She is presently employed at Oil City Hospital.

Mr. Hadley is a 1963 graduate of Oil City High School and is attending Youngstown State University.

The wedding will take place September 6 at Grace United Methodist Church of Warren.

Heloise

DEAR FOLKS:

Next time you deep fry chicken in oil DON'T throw that grease away . . . don't even bother to pour it back into your receptacle that evening.

Leave the oil in its own fry-container overnight. The "stuff" will settle to the bottom. That is worth it's weight.

By the next morning, all you have to do THEN is pour the oil into the container in which you save it.

When you get to what I call the "dregs" . . . S-T-O-P!

Let it settle again. It's cold. Remember?

Pour the remaining "dregs" (that's the brown stuff left over in the bottom of the pot) into a jar and put in your refrigerator.

This goop is fantabulous to make gravy out of, or to use to pour over a roast about 30 minutes before you remove it from the oven.

If you save and keep it in your refrigerator, it sure makes good gravy—water or milk type — when you need some. And just who doesn't need that good, browned goop to make really delicious gravy?

Sure is a nice seasoning to have on hand.

Heloise

* * *

LETTER OF LAUGHTER

DEAR HELOISE:

We have a small reproduction of Rodin's "The Thinker" in our home, and our little son could never understand why this man was sitting on a rock with no clothes on.

Then one morning out of the blue he said, "I know why he is sitting there . . . he is trying to think what he is going to wear today."

Mrs. R. Siegmann

* * *

DEAR HELOISE:

Here are two excellent hints I used when my children were babies.

When changing a diaper, I put the diaper pins in the holes of an empty powder can.

Later I hit on the idea of tacking a small stuffed animal above the bassinet and using it for my pin cushion. It was completely out of baby's reach but he loved to lie there and look up at it. And it was within easy reach for me.

Carole Hummer

* * *

DEAR HELOISE:

This is for Mothers with cramped dresser space for their children.

Did you know men's wooden trouser hangers will hold a girl's skirt or shorts beautifully? When the matching blouse is buttoned, it will fit over the skirt nicely.

The outfits are together, ready to wear without the usual turmoil of explaining what they've chosen doesn't match.

I find this method very handy for my three little girls.

Anita Taylor

SAY IT WITH A card FOR FATHER'S DAY and GRADUATION from Seastead PHARMACY

MICROWAVE TELEVISION

TUESDAY

MORNING

7:20 News (11)
7:25 News and Weather (9)
7:30 Bedford-Stuyvesant (5)
Bonnie Prudden (9)
TV High School (11)
7:55 News and Weather (9)
8:00 Alvin (5)
Cartoons (9)
Biography (11)
8:30 Bob McAllister (5)
Romper Room (9)
Winky Dink (11)
9:00 Krazy Kat (11)
9:30 Marine Boy (5)
Journey to Adventure (9)
Jack LaLanne (11)
10:00 Movie "Jungle Gents" (1954) (5)
Movie- "The More the Merrier" (1943) (9)
David Wade (11)
10:30 Steve Allen (11)
11:00 My Little Margie (5)
11:30 Sea Hunt (5)
Stock Market (9)
11:50 News (11)

AFTERNOON

12:00 Movie- "The Earl of Chicago" (1940) (5)
Underdog (11)
12:30 Rocky (11)
1:00 Little Rascals (11)
1:30 Movie- "Night Club Scandal" (1937) (11)
2:00 Movie- "High Barbaree" (1947) (5)
3:00 Movie- "Kansas Pacific" (1953) (9)
Captain Scarlet (11)
3:30 Speed Racer (11)
4:00 Alfred Hitchcock (5)
Abbott and Costello (11)
4:30 Money Makers (5)
Ultraman (9)
Three Stooges (11)
5:00 Crusader Rabbit (5)
Bozo (9)
Superman (11)
5:30 Flintstones (5)
Munsters (11)

EVENING

6:00 McHale's Navy (5)
Movie- "Beware, My Lovely" (1952) (9)
F Troop (11)
6:30 My Favorite Martian (5)
Voyage (11)
7:00 I Love Lucy (5)
7:30 Truth or Consequences (5)
Divorce Court (9)
Honeymooners (11)
8:00 Pay Cards (5)
Baseball (9)
Movie- "Mondo Cane" (1961) (11)
8:30 Merv Griffin (5)
10:00 News (5)
Julie London (11)
10:30 Alex Dreier (11)
11:00 Outer Limits (5)
Movie- "The 49th Parallel" (1941) (9)
News (11)
11:35 Movie- "I'm No Angel" (1933) (11)
12:00 Donald O'Connor (5)
1:00 Joe Franklin (9)
1:05 Movie- "I Ring Doorbells" (1946) (11)
1:30 News (5)
2:00 News and Weather (9)
2:35 News (11)
3:35 Movie- "Cattle Empire" (1958) (2)

* Channel 10 changes to channel 2 for the late movies.

Tuesday's TV Highlights

RED SKELTON HOUR features Carol Lawrence and Lou Rawls as special guests on Chs. 4, 10 and 35 at 8:30 p.m.

JULIA on Chs. 2, 6, and 12 at 8:30 p.m. presents "Am I, Pardon the Expression, Black Listed?" Julia learnes that she has been declared a security risk at the aerospace plant where she works.

FIRST TUESDAY on Chs. 2, 6, and 12 has as topics: anti-smoking programs; the growing interest of young people in the occult; a rapid sterilization service for male commuters in Bombay; the world of the airline stewardess; playwright Arthur Miller reads his poem "Line from California", as cameras focus on images and locations mentioned in the work; feature on the US Trust Territory of Micronesia as a quasi-paradise.

GENERATION APART is offered on Chs. 4, 10 and 35 at 10 p.m. "Youth International", third and final program in the series, examines how the youth rebellion manifests itself in England, Japan and Mexico. Rebellion in different countries will be compared. Walter Cronkite anchors the broadcast.

JOEY BISHOP's guests include Moms Mabley and singers Roy Clark on Chs. 4 and 9 at 11:30 p.m.

Today's Movies

Library Theater. "2001: A Space Odyssey", Keir Dullea, Gary Lockwood, 6:30-9:15.

White Way Drive-In. "Hell in the Pacific", Lee Marvin, Toshiro Mifune, plus "A Minute to Pray a Second to Die", Alex Cord, Arthur Kennedy. Show starts at dusk.

Wintergarden Theater. "If It's Tuesday This Must Be Belgium", Suzanne Pleshette, Ian McShane, 7:15-9:30.

Dipson's Theater. "Smith", 7:50, plus "Incredible Journey", 6:25-9:30.

20-20 Travel Note

A trip by stagecoach in 1811 across Pennsylvania from Philadelphia to Pittsburgh, a distance of 297 miles, took six days and cost 20 dollars. A wagon trip took 20 days.

Tuesday's TV Schedule

6:00 Farm Home Garden (10)
6:30 Window on the World (2)
Get Going (11)
Black Heritage (4, 10)
7:00 Today Show (2, 6, 12)
Early News (4)
Farm News & Weather (10)
Window on the World (7)
7:30 News (35)
Rocketship 7 (7)
8:00 Capt. Kangaroo (4, 35, 10)
Poyeye (11)
8:30 A Special Place (11)
9:00 Contact (4)
Dialing for Dollars (7)
McHales Navy (2)
Romper Room (6)
Merv Griffin (35)
Biography (12)
Cartoons (10)
Hawkeye (11)
9:30 Hazel (2)
Strikes and Spares (4)
Virginia Graham (7)
Public Schools (12)
Exercise with Gloria (10)
Children's Film (11)
10:00 It Takes Two (2, 6, 12)
Lucy Show (4, 10, 35)
10:30 Concentration (2, 6, 12)
Beverly Hillbillies (4, 35, 10)
Galloping Gourmet (7)
11:00 Personality (2, 6, 12)
Andy of Mayberry (4, 35, 10)
Ed Allen Time (11)
I Spy (7)
11:30 Hollywood Squares (2, 6, 12)
Dick Van Dyke (4, 35, 10)
Before Noon (11)
12:00 Jeopardy (2, 6, 12)
Noon News (4)
Love of Life (35, 10)
Bingo at Home (11)
Bewitched (7)
12:30 Pay Cards (2)
Eye Guess (6, 12)
Search for Tomorrow (4, 10, 35)
Lucy Show (11)
Funny You Should Ask (7)
12:55 NBC News (12)
Weather (6)
1:00 Meet the Millers (4)
News Today (6)
Bea Canfield (12)
Movie (11)
That Show (7)
Merv Griffin (2)
Jeanne Carnes (35)
Galloping Gourmet (10)
1:15 Jack La Lanne (6)
1:30 As the World Turns (4, 10, 35)
Film Featurette (6)
Hidden Faces (12)
Let's Make a Deal (7)
2:00 Many Splendored Things (4, 10, 35)
Newlywed Game (7)
Days of Our Lives (2, 6, 12)
2:30 Dating Game (7)
Doctors (2, 6, 12)
Perry Mason (11)
Guiding Light (4, 10, 35)
3:00 General Hospital (7)
Another World (2, 6, 12)
Secret Storm (4, 10, 35)
3:30 Edge of Night (4, 35, 10)
You Don't Say (2, 6, 12)
Commander Tom (7)
The Weaker Sex (11)
4:00 Houseparty (4, 10, 35)
Match Game (6, 12)
Hazel (11)
Mike Douglas (2)
4:30 Gilligan's Island (4)
Flintstones (7)
Huckleberry Hound (11)
Timmie and Lassie (6, 12)
News Extra (35)
Mike Douglas (10)
5:00 Movie (12)
Flintstones (6)
Mike Douglas (35)
Lucy Show (7, 11)
UNCLE (4)
5:30 Lone Ranger (6)
Make Room for Daddy (7)
Truth or Consequences (11)
News (2)
6:00 What's My Line (2)
News, Weather, Sports (4, 6, 10)
Pierre Berton (11)
Twilight Zone (7)
6:30 CBS News (4, 10)
Local News (35)
Hi-Q (11)
Huntley-Brinkley (2, 6, 12)
News (7)
7:00 F Troop (2)
My Three Sons (11)
McHale's Navy (10)
News (7, 12, 35)
Truth of Consequences (4, 6)
7:30 Star Trek (2, 12)
Lawrence Welk (6)
Mod Squad (7, 11)
Lancer (4, 10, 35)
8:30 Red Skelton (4, 10, 35)
NYPD (11)
Julia (2, 6, 12)
It Takes a Thief (7)
9:00 Under Attack (11)
First Tuesday (2, 6, 12)
9:30 Doris Day (4, 10, 35)
NYPD (7)
10:00 Merv Griffin (11)
News Hour (4, 10, 35)
Dick Cavett Show (7)
11:00 News (All Channels)
11:10 Pierre Berton (11)
11:30 Late Show (7, 35)
Joey Bishop (4, 10)
Tonight Show (2, 6, 12)
11:40 Hot Line (11)
1:00 News (10)

Tuesday's TV Movies

1:00 (11) "The Dark Man", Maxwell Reed, Edward Underdown; 5:00 (12) "The Abominable Snowman of the Himalayas", Peter Cushing, Maureen Connell; 11:30 (7) "Dancing in the Dark", Margaret Prendergast, Mark Stevens; (35) "The Parson and the Outlaw", Anthony Dexter, Sonny Tufts.

LAST NITE! In color at 6:40 and 9:15 '2001 Space Odyssey'
LIBRARY
STARTS TOMORROW
Complete Shows 7 & 9
THIS PICTURE HAS A MESSAGE:
"Watch out!"

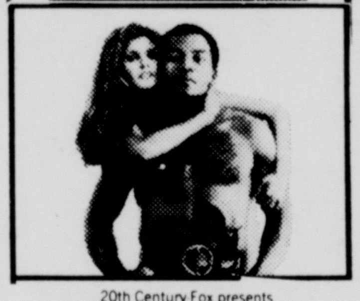

20th Century Fox presents
100 RIFLES
A MARVIN SCHWARTZ Production
JIM BROWN RAQUEL WELCH
BURT REYNOLDS
FERNANDO LAMAS · DAN O'HERLIHY · HANS GUDEGAST
MARVIN SCHWARTZ · TOM GRIES
CLAIR HUFFAKER · TOM GRIES
COLOR by De Luxe
R RESTRICTED—PERSONS UNDER 16 NOT ADMITTED UNLESS ACCOMPANIED BY PARENT OR ADULT GUARDIAN

MOVIE AT DUSK — OPENS AT 8:30 PM.
WHITE WAY DRIVE - IN
LAST NITE—ALL COLOR
Lee Marvin - Toshiro Mifune
"HELL IN THE PACIFIC"
— PLUS —
Alex Cord - Arthur Kennedy
"A MINUTE TO LIVE, SECONDS TO DIE"!
4 DAYS Starts TOMORROW
ACTION-PACKED WESTERN ADVENTURE

PARAMOUNT PICTURES PRESENTS
ONCE UPON A TIME IN THE WEST
TECHNISCOPE® · TECHNICOLOR® · A PARAMOUNT PICTURE
Claudia Cardinale
Henry Fonda - Jason Robards
Charles Bronson
— ALSO —
A ROCKIN' COMBO OF SCUBA DUPES IN A MAD PAD UNDER THE SURF!

PARAMOUNT PICTURES Presents
"Hello Down There"
G COLOR - A PARAMOUNT PICTURE
Tony Randall - Janet Leigh
Jim Backus - Ken Berry
Roddy McDowall

STARTS WEDNESDAY (TOMORROW) AT THE
WINTERGARDEN
JAMESTOWN, N. Y.
"THE SHOES OF THE FISHERMAN"
Restores Faith in Films!
WEEKDAY'S AT: 6:20 - 9.05
SAT. and SUN. AT: 2:45 - 5:50 and 9:00
A modern-day story of faith, courage, and intrigue!

Metro-Goldwyn-Mayer presents a George Englund production
THE SHOES OF THE FISHERMAN
G
starring
Anthony Quinn
Oskar Werner
David Janssen
Vittorio De Sica
Leo McKern
John Gielgud
Barbara Jefford
Rosemarie Dexter
and starring Laurence Olivier
Panavision and Metrocolor

Make short work of summer.
A summer supper can be a picnic.
Interesting and good tasting, too.
Catch on to the variety of FIRST PRIZE® Cold Cuts.
FIRST PRIZE Tavern Loaf, Smoked Brunch Loaf,
all Meat Bologna, Thuringer, Olive Loaf, and Smoked Liver Sausage—now there's a lean-meat, main-course platter for you.
And we've done all the work.
Get U.S. Government inspected
FIRST PRIZE Cold Cuts and free yourself for summer.
. . . from the folks who care!®
Tobin PACKING CO., INC., ROCHESTER, N. Y.
Tobin's FIRST PRIZE MEATS

4-H'ers Hold Workshop At Miracle Mountain Ranch

FINE POINTS OF HORSEMANSHIP

A group attending workshop for six Warren County 4-H Horse Clubs hear Dale Linebaugh, leader Spring Creek club, discuss proper riding in a ring.

FITTING AND GROOMING HORSE

Lynn Shepherd (left) and Hazel Hamilton of Sugar Grove Ruff Riders 4-H Horse Club demonstrate fitting and grooming a horse for showing at county 4-H horse club workshop.

HOW TO RIDE IN SHOW RING

Judy Homan (mounted) and Beverly Hultman, 4-H horse club leaders, of Mortgage Hill Stables, demonstrate riding a mount in a show ring at county 4-H horse club workshop at Spring Creek.

WATCHING HORSES GO THROUGH PACES

A group of nearly 100 members of six Warren County 4-H horse clubs watch demonstrations of fitting, grooming, riding and ring department at county-wide workshop at Spring Creek. (Photos by Norman Perschke)

5 LEGAL NOTICES

ADMINISTRATION NOTICE

Letters Testamentary on the Estate of Ellen A. Miller late of the Borough of Warren, Warren County, Pa., deceased, having been this day granted to the undersigned, notice is hereby given to all persons indebted to said Estate to make immediate payment, and those having claims or demands against the same will present them to the undersigned, properly authenticated for settlement.

Vivian Henry,
Eleanor Shows and
Elaine Anderson
Co-executrices
c-o Box 802, Warren, Pa.

OR

Joseph A. Massa Jr., Esq.
314 Pa. Bank & Trust Bldg.
May 31, 1969
June 3, 10,17, 1969, 3t.

NOTICE

Sealed proposals will be received and publicly opened and read by the Supervisors of Pleasant Township, Warren County, at 110 Buena Vista Blvd. Warren, Pennsylvania, until 7:00 P.M. o'clock (E.D.T.) June 10, 1969, for the following: One used INGERSOLL-RAND 125 Gyro Flo rotary vane air compressor mounted on rubber equipped as follows; Four (4) cylinder gasoline engine with electric starter, instrument panel with hours meter, oil pressure gauge, water temperature gauge, amperes gauge, air interstate pressure gauge, air discharge gauge, automatic blowdown valve, trailer hitch with safety chains, two (2) hose reels, tool compartments, fifty (50) feet of ¾ inch I.D. air hose, hose couplings, used 90 lb. PB8 paving breaker, used No. 341 tamper, new five (5) inch asphalt cutter, new fourteen (14) inch point. Equipment to be delivered to Township Building.

Proposal forms, Specifications, Form of Contract and Instruction to Bidders may be obtained from Marshall L.Gern, Secretary, 110 Buena Vista Blvd., Warren, Pennsylvania.

All proposals must be upon the furnished by the undersigned.

The supervisors reserve the right to reject any or all proposals.

Marshall L. Gern

May 29, June 3-7, 1969 3t

Local Weather Statistics

MAY	RL		H	L	P
13	5.4	r	63	31	.08"
14	6.0	r	64	42	.00"
15	5.9	f	76	31	.00"
16	5.3	f	84	43	.00"
17	4.8	f	79	54	.00"
18	4.9	r	73	58	.76"
19	5.7	r	71	62	.48"
21	4.2	f	68	40	.00"
22	4.7	f	67	41	.00"
26	3.8	f	63	32	.08"
27	5.0	r	77	30	.00"
28	5.6	r	85	48	.04"
29	5.5	f	89	58	.00"
30	5.5	f	79	45	.00"
JUNE	RL		H	L	P

(RL-river level; r, s, f, rising, stationary or falling, H - high temperature; L - low temperature; P - precipitation).

96 Attend 4-H Horse Clubs Workshop

A workshop for all six 4-H horse clubs of Warren County held at Miracle Mountain Ranch in Spring Creek on May 24, was attended by 96 members, their parents and leaders.

The purpose of the workshop was to help younger riders understand how to fit and groom their mounts, and what judges look for in a show.

Lynn Shepherd and Hazel Hamilton of the Sugar Grove Ruff Riders 4-H Horse Club demonstrated fitting and grooming. Gilbert Putnam demonstrated horse showing.

Dale Linebaugh, leader of the Spring Creek 4-H Horse Club, discussed proper reining and proper leads and riding in the ring.

Judy Hohman and Beverly Hultman, leaders of the 4-H horse program, the Mortgage Hill Stables, demonstrated horsemanship.

The six 4-H horse clubs represented include: Russell 4-H Horse and Pony Club, Mrs. Richard Brown and Ken Hanson, leaders; Sugar Grove Ruff Riders, 4-H Horse Club , Walter Sweeney, John Rupczyk, Hazel Hamilton and Mrs. Gary Shepherd, leaders; Yankee Bush Trail Blazers 4-H Horse Club, Richard Graves and Leo Rapp, leaders; Spring Creek 4-H Horse Club, Gilbert Putnam and Dale Linebaugh, leaders; Torpedo Hoof and Nail 4-H Horse Club, Robert Smith, leader; Columbus 4-H Horse Club, Mrs. Gordon Miller, John Long and Jack Dundon, leaders.

Torpedo 4-H Club

The recently organized Torpedo Hoof and Nail 4-H Horse Club will meet at 7 p.m. at the Robert Smith home in Torpedo on Friday.

Any boys and girls in the area interested in horses are invited to attend.

Norman Perschke will present a program.

5 LEGAL NOTICES

NOTICE

I will not be responsible for any bills other than those contracted for by myself.

RICHARD E. PERRIN
R.D. 1, Pittsfield

NOTICE

The office of ROBERT C. SWANSON, Public Accountant, will be closed until June 9.

June 2,3,4,5,6,7, 1969 6t

ADMINISTRATION NOTICE

Letters of Administration on the Estate of Launa Jean Wooten, late of the Township of Mead, Warren County, Pa., deceased, having been this day granted to the undersigned, notice is hereby given to all persons indebted to said Estate to make immediate payment, and those having claims or demands against the same will present them to the undersigned, properly authenticated for settlement.

James E. Wooten, Administrator
162 Chapman Dam Road
Clarendon, Penna. 16313

BLACKMAN, BLACKMAN & O'SHEILL
503 Penna. Bank and Trust Bldg.
Warren, Pennsylvania 16365
May 23, 1969
May 27, June 3, 10, 1969 3t

WANTED - FULL TIME
STOCK CLERK
APPLY
J. C. Penney Co.
YEAR ROUND POSITION

GLASS
WINDOW REPAIR
PICKUP and DELIVERY
JENSEN PAINT CO.
621 Pa. Ave., E. 723-4560

ACME
Your Dollar Doubler Store
Foot of Market Street

Window Washing
Private Homes
17 years experience
FREE ESTIMATES
757-8875

CLASSIFIED DATA AND INSERTION RATES

WANT AD RATES:

1 to 3 times .... 27c per line
4 times .... 25c per line
7 times .... 24c per line
10 times .... 21c per line

Consecutive Insertions — 3 line minimum 5 average words per line. $1.00 minimum charge — 50c service charge for box number.

NOTE:

DEADLINES: Commercial display copy noon of the day previous: want ad copy 5 p.m. day previous: Dept. open weekdays 8 a.m. to 5 p.m. Art and layout service available at no extra cost. We invite the opportunity to discuss your advertising budget and problems.

Notices

6 PERSONALS

ATTENTION

The Best For Less
Fast Reliable Service, Business, Homes & Industrial.
Warren Window Cleaning Serv.
Phone 489-7422
tf

ELECTROLUX SALES. EXPERT SERVICE (20 YEARS). ARTHUR PICKARD. 723-2724. tf

ELECTROLUX SALES - guar. EXPERT svc. Prompt FREE pick-up/delivery. Only LOCAL auth. rep. Al Lauffenburger, 20 N. Carver St ., 723-2341. tf

Tru-life POST SURGERY-BREAST FORM. 17 E. Fourth St. Jamestown. 489-8765. tf

ALCOHOLICS ANONYMOUS Warren group. P.O. Box 535, Warren, Pa., meets Tuesdays. 8:00 pm. Trinity Church parish house; Saturdays 8:30 p.m. Warren State Hospital. All inquiries confidential. Ph. 723-3691. tf

7 LOST AND FOUND

LOST: in Sugar Grove area, English Setter, white with black markings, name is "Pokee" 489-3992 or 489-3537 6-7

LOST: Lady's handbag in the vicinity of Rimrock, containing identification & valuable papers. Please call 726-0444. 6-5

10 Special Announcements

WIG PARTIES the newest rage, Hostess receives 10% of total sales. All 100% human hair. Priced from $15 to $59. 723-2385. 6-13

Summer hours 9 AM - 5:30 PM Tuesday through Saturday Sun. 9 AM - 1 PM - closed Mon. AUTO CAR WASH, N. WARREN. 6-24

Auto Parts Salesman

Experienced in selling to jobbers in Southern Tier. Send resume and salary requirements. Our employees know of this ad; reply in complete confidence.

Box H-9, Times-Mirror & Observer

ADVERTISING SALES CAREER OPPORTUNITY

The Vernon Company, one of the nation's leading manufacturers of advertising specialties, calendars, signs, and executive gifts, offers a lifetime sales career to the man who wants real security.
We train you to earn $9,000 to $12,000 a year. Preferred age, 35-60. In addition, we offer unlimited opportunities to advance to management!
Plus benefits include a pension plan, social security, insurance program, and a weekly sales magazine. Our in-the-field training is unexcelled for experienced men and men desiring to get into sales.
Local territory now available. Write Max E. Dodd, General Sales Manager for an interview with our Divisional Sales Manager. All inquiries confidential.

THE VERNON COMPANY
NEWTON, IOWA 50208

UNITED REFINING COMPANY
Has Openings for Permanent Positions in
Operating Department
— and —
Maintenance Department
ON-THE-JOB-TRAINING AVAILABLE
APPLY AT:
Penna. State Employment Service
237 Penna. Ave., West Warren, Pa.

ATTENTION CORN GROWERS

Dad's Dog Food, Inc., is interested in contacting all local corn growers, who would consider selling their 1969 corn crop. (green shelled or cobbed corn) for CASH this fall.

For details, please call collect to Tom Lang, 814-336-3141, or write:

Dad's Dog Food, Inc.
Box 451-D, Meadville, Pa. 16335

10 Special Announcements

ATTENTION! Sears customers Any merchandise which is not picked up 12 days after arrival at our catalog store will be returned to Philadelphia. tf

Car titles & tags, Learners permits, Fast service, Notary Public, Bill Anderson 412 Poplar. 723-4616. tf

WE ARE still running housecleaning specials. (814) 755-4484 Huffman's Janitorial & 8 hr. housecleaning service. L.R. HUFFMAN. tf

BRING your LAWNMOWERS, saws, knives ETC. to be sharpened. 723-7884 Toners, N. Wrrn. 6-16

Employment

11 HELP WANTED

SITTER WANTED in my home 5 da. week 8 to 3:30 must be responsible, east side. 726-1655 aft. 5. 6-10

MAN for yard work, mowing & trimming 1 day a week. Prefer older retired person 723-9353. 6-6

DRIVERS NEEDED IN THIS AREA

Semi Drivers, local and over-the-road Experience helpful but not necessary. We will train you. You can earn over $4.12 per hour. For application and interview write Nationwide Safety Director, Nationwide Semi Division, Haeckl Terminal Bldg., 1255 Corwin Avenue, Hamilton, Ohio or phone 513-895-5625. 6-3-H

IMMEDIATE OPENINGS for press operators, spot welders & laborers. Apply at Deluxe Metal 151 Struthers St. An Equal Opportunity Employer. 6-10

LADIES WANTED for telephone sales. 723-7703. 6-4

ALERT WOMEN with car for light local delivery, suitable for housewife, temporary. Apply 839 4th St., Mr Brittian. 726-1963. 6-4

LADIES TUPPERWARE HOME PARTIES has openings for four. Two part time $50 wk. Two full time $100 wk. Car necessary. For interview, call 563-7608. T-W-TH

WANTED: Cleaning lady 1 day every 2 weeks. 723-4894. 6-7

WANTED: Drillers, tool dressers & roustabouts, GOOD pay write H-8 % this paper. 6-5

BOOKKEEPER WANTED: Part time 116 Pa. Ave. E. tf

Summer help construction, must be able to climb 18 yrs. or over, 116 Pa. Ave. E. tf

SALES MANAGER: Man or woman wanted immediately. Must be able to hire & train. Sales personnel commission & override. 116 Pa. Ave. E. tf

WAITRESS WANTED: Apply in person, Plaza Restaurant. 6-6

FACTORY help wanted, overtime work available. Apply at office Horton Ave. Sheffield Container Corp. tf

13 SITUATIONS WANTED

GARDEN plowing, lawn rolling 1000 lb. roller. Gravely equip. 723-4594 eve. or weekends. 6-6

COLLEGE STUDENT wants small house to paint. 757-4568. 6-6

CEMENT, CARPENTER work roofing, chimneys pointed, no job too small 726-0702. 6-5

WILL BABYSIT in my home days. 563-9060. 6-4

CARPETS shampooed in your home. No mess, no fuss. Free estimates. 726-0451. tf

ATTICS, cellars, & garages cleaned. Also light hauling, no job too small. Free est. 726-0195 tf

WANTED - Anyone going to Bradford Airport, Monday thru Saturday, between 4 a.m. and 8 a.m. Dial 723-8200 - Ask for Mr. Clark. tf

14 Business Opportunities

"FOR SALE - Tavern D-5 License, Living Quarters above tavern, S.W. of Cleveland. 24282 Royalton Rd. Phone 1-216-236-8921." 6-4

WEDDING DESIGNS
Funeral Baskets & Sprays
Virg-Ann Flower Shop
240 Pa. Ave., W. 723-5760
We Deliver

14 Business Opportunities

MOTORCYCLE franchise at inventory cost. 723-5385. tf

Farmer's Market

15 LIVESTOCK, POULTRY

8 YR. OLD REG. quarter horse for sale exc. trail & pleasure. Bill Cody blood lines Kennedy, N.Y. 287-3443 or 267-2370 after 5. 6-7

Hive of bees & honey extractor. 723-3566. 6-3

STUD SERVICE, reg. quarterhorse, reg. or grade mares 489-7486. 6-5

16 DOGS, CATS, PETS

AKC reg Germ. short haired pointer, 11 mo. old, M., perm. shots. 563-4252 aft. 6. 6-10

TO GIVE AWAY: German Shepherd pups, female, 6 mo. old, 757-9990. 6-5

AKC REG., Poodle puppies, also stud service. 489-7779. tf

SIAMESE CATS & kittens, Cairn Terrier puppies, reg. & non-reg. Kidder Kennels 489-3412. tf

AKC REG. Dachshund puppies. Perm. shots. Also boarding pets. 968-3793. tf

17 FARM EQUIPMENT

CASE 200 hay baler has baled approximately 5,000 bales 489-4135. 6-5

20 AUCTIONS, SALES

ANNIVERSARY SALE

June 5, 1969, Jamestown Livestock Auction, Jamestown, Pa., Rte. 58. Over 100 head of horses and ponies. 1 load from Wisconsin, also a load from Indiana There will be a good selection of local stock. All consigners welcome. Buyers for slaughter horses, special load of tack. Tack 7 to 10:30 pm. Horses 10:30 till ? 6-4

REED'S LIVESTOCK COMMISSION SALE

Young in ideas - old in experience. Reed Sales Stables at Kimball Stand, 4 mi. N. of Jamestown on Rt. 60 Thurs. June 5.

Last Thursday's sale was lighter, dairy replacement sold strong, the beef market was strong, calves sold easier. W. J. Harmelink sold top consigned cow. For this sale 9 good holstein heifers approximately 1½ yrs. old.

Several head of close up cows. For trucking your cattle to our sale call: Sherman, 761-4411 collect or Russell 757-8147 or Sugar Grove 489-7745. Use both of our certified markets to assure yourself of competitive bidding the best way. 6-4

NORVEL REED & SONS
AUCTIONEERS
761-4411 or 757-8147
tf

CUMMINGS & JENSEN
AUCTIONEERS - PHONE
665-5731 or 668-1862
tf

Chesley's Livestock Auctions Sales every Monday at 1 PM Route no. 3, North East, Pa. Warren area residents, phone Sugar Grove 489-3204 for trucking. Delmas Chesley & Sons Owners & Auctioneers, N. East 725-7386 or 725-1171. Complete auction service. tf

22 Tractor - Mower Service

Gravely garden tractors 7.6 - 14 HP for plowing and mowing GRAVELY SALES & SERVICE 621 Jackson Ave. Ext. 723-5010 tf

Real Estate

24 ROOMS FOR RENT

FOR BOYS ONLY: Center of town loc., lounge, fully equipped KIT. 723-9273. 6-6

BE WHERE THE ACTION IS!
Show latest Lisa Jewelry.
Earn high commission, no investment. Full kit, establishing new territory. Call Jamestown 488-3922 or 487-7201 for details.

FOR
BIG JOE'S
BARBECUE CHICKENS
— PHONE —
723-7121

This Week
— AT THE —
Towne & Country
3 BIG NIGHTS
HELD OVER BY POPULAR DEMAND
"THE SOCIETY"
For Your . . .
Dancing & Listening Pleasure
Towne & Country
1321 Conewango Avenue

25 APARTMENT RENTALS

EAST SIDE: 1st floor, 2 or 3 brms., large LR Available June 9th 723-6127. 6-5

27 Unfurnished Apartments

4 ROOMS & BATH, 306 N. Pine St. 723-4130. 6-4

ONE & TWO BEDROOM garden apartments available at Holly Apartments, carpeted, air-conditioned. For further details contact Robert S. Johnson Agency, Robert S. Johnson Realtor, 206 West Third, 723-6540. Tues. & Sat.

— WANT ADS — 723-1400 —

EXCELLENT PLEASANT TOWNSHIP location, area of finest homes, ranch house with 3 large bedrooms, lge. LR with woodburning fireplace, separate DR, 2 complete modern baths, modern kitchen, full basement with beautiful carpeted recreation room, hot water heat, 2 car garage, lge. lot.

EAST SIDE, excellent neighborhood, completely remodeled 3 BR home, beautiful modern kitchen, new gas furnace, new vinyl siding, garage, substantially reduced in price, quick possession.

GOOD EAST SIDE location, dbl. house with 6 rooms on each side, gas furnace, ideal home or income, reasonably priced.

Robert S. Johnson Agency, Realtor
206 W. Third Ave.
Phone 723-6540
Evening 723-6541, 723-9253, 723-9591

MORE CHILDREN THAN MONEY?
Try this large 4 BR, 1½ bath brick home on Biddle St. Double LR, DR, kitchen, pantry, half bath down; 4 BR, bath up. Walk-in attic, full cem. basement, modern furnace. Detached garage.

NO STEPS TO CLIMB —
In this one-floor home on Linda Lane. 3 BR with w/b fireplace, DR, kitchen, 3 BR, family room on back looks out onto backyard with fruit trees, attached garage.

LARGE BUILDING LOT
On Bauer Hill Road off Cobham Park Road. 1½ acres cleared in new Development. Asking $2,000.

BAINBRIDGE-KAUFMAN Real Estate Inc.
Library Theatre Building
726-0313 Anytime
George Larson 723-4377
Bob Weaver 723-9719

27 Unfurnished Apartments

DOWNTOWN 4 bedroom apartment, $100. 723-1166. 6-3

3 BR, K, DR, LR, B. duplex, Sheffield. 968-5608 between 8 & 12 noon. tf

3 & 1 bedroom apts. kit., LR & B., in Warren, 563-9938 8 am to 12 noon. tf

28 Furnished Apartments

COMPLETELY furn. 3 rm & B. incl. all utilities, private entrance. Box J-1 % paper. 6-5

2 apts. 1 three & 1 four. B. partial utilities. 968-3420. 6-10

1 BEDROOM, newly decorated, located over Towne & Country 723-6712. 6-3

2 BR MODERN APT., utilities pd., no children or pets 563-4573. 6-5

YOUNGSVILLE 1 BR, available July 1. 563-7480. 6-7

3 RMS. private use of laundry, all util. pd. $85. Adults only. 723-4247 tf

MODERN APT., all electric, KIT., LR, bath, private entrance, suitable for 1 or 2 persons only $95 a mo. 723-7740 bef. 5. 6-5

4 room modern furn. apt. 723-3880. 6-4

29 MOBILE HOMES

MOVING TO WASHINGTON '67 Holly Park for sale, furn, $4995 Mason's Mobile Park Lot No. 13. 723-2668. 6-10

MOBILE HOME for sale, must sell, best offer accepted 837-7599. 6-3

1966 ALL AM. 12x50, 2 BR with awning for sale. Can be seen Riverview Estate 723-4748. 6-5

Valley View camping area & 3 mobile homes for sale, Brookston, Pa. 968-3956 after 6 6-30

'65 HILLCREST 10x50, for sale 2 bedroom furn. (Early Am.) or unfurn. 723-8615 after 4. 6-4

FOR RENT: New 12x60, 2 BR & New 12x65 3 BR 968-3793 bef. 3. tf

FOR SALE

Self - defrosting refrigerator, 2½ years old— $125; Magic Chef range, about 2 years old —$125; Maytag dryer, 1 year old — $135; Westinghouse roaster and stand — $15; 5-gal. fish aquarium, 4 months old — complete $8.

PHONE 723-9188 AFTER 4

DICK MUNCH'S
CUSTOM FLOORS and FURNITURE
Wall-to-Wall Carpeting SPECIALISTS
72 North State Street
North Warren
Phone 723-9251
Open Tues. & Fri. 'til 8

YOUNGSVILLE — 428 E. Main St. An attractive semi-bungalow type home on large lot. 2-car garage. First floor has foyer, living room, dining room, modern kitchen, and 1 bedroom with picture window and modern bath. Forced air gas furnace. 3 bedrooms and bath on second floor. Nice room in basement for salesroom or office. Asking $17,500.

PITTSFIELD, PA. — Only $6,800 for a 5 room and bath, one-floor home on big lot. Gas forced air furnace. Vacant, move in and enjoy it NOW!

SHIPMAN'S EDDY — Another nice 5 room home and bath. Hot water baseboard heat and a wood-burning fireplace — picture window in living room.

We need Listings NOW! To replace recent SALES!

Jas. E. Gnagey, Agency, Realtor 723-6058
Ben G. Clifton, Agency, Realtor 723-9620
Louis J. Collins, Agency, Realtor 723-9760

Near Center of Town — Excellent four-BR home. LR, DR, modern bath, hot water heat, garage. Near School — Reasonably Priced.

Hillcrest — Beautiful four-BR home. LR, DR, built-in kitchen, family room with w/b fireplace, two-car garage. Situated among trees. Shown by appointment.

Sheffield — Nice three-BR home. LR, DR, bath and kitchen. Call Jack Elder, 968-3651.

Shipman's Eddy — Year-a-round cottage. Two BR, LR, DR, moderately Priced.

GEORGE W. NELSON AGENCY, Realtor
222 Penna. Ave., W. Office 726-0240 - 723-7810
726-0743 — 723-4313 — Wm. F. Atkins 723-5918

INCOME OR OWN AND RENT; Loctd at 16 Glade Avenue. Two bedrooms up, two bedrooms down. Upstairs rents for $70.00 per month. A good buy for low income family that needs some help in buying. $12,500.

TWO OR THREE BEDROOM HOME: Located at 40 Locust Street. Has aluminum siding and detached garage with aluminum siding. A very nice home for the low price of $10,500.

FOUR BEDROOMS IN BOROUGH: A nice family home located at 10 Linwood Street. Features fireplace, full basement and double garage. Owner has left town, must sell. A real good buy for $17,500.

THREE BEDROOM RANCH: Only eight years old. Features all hardwood modern all built-in kitchen, full dining room and full basement, wall-to-wall carpets and many extras. This is the one you have been waiting for. $23,500.

GARRISON-WOLFE CO. 723-2300
Evenings: 723-9781, 723-5163, 723-9006

29 MOBILE HOMES

AMERICAN; Sunrise Park; Holiday Cottage. RO-MA Mobile Homes, Rte. 6 & 219 north at Lantz Corners. Mount Jewett, Pennsylvania. Phone 814-778-5961. Open Monday thru Friday from 9 to 9. Saturday from 9 to 5. Closed Sunday. tf

FOR RENT: 12 x 50 mobile home, adults only. 723-1152. tf

SCHATZLE MOBILE HOME SALES
12 Irvinedale Road
Warren, Pa. 723-2889 tf

VALLEY VIEW VILLAGE NOW OPEN
Lots for mobile homes
City living in the country.
Fred Dey - Garland - 563-9455. tf

NEW 69 mobile home, Riverview Estate 342 River Rd., Starbrick. A & A MOBILE HOME SALES, 723-5960. tf

For SKY LINE MOBILE HOMES see Daley's at Dunham Road, Pleasantville, Pa. 9 AM to 9 PM daily except Sun., or by appt. Ph. 589-8363. tf

MASON'S MOBILE HOME SALES
903 Jackson Run Rd.
Warren, Pa. 723-6361 tf

35 WANTED TO RENT

3 OR 4 ROOM unfurnished apartment on East side. 726-0174. 6-10

WANTED TO RENT: Camp in Wrrn. area. 723-4131 after 4. 6-4

3 BEDROOM house. Can furnish references. 723-5770 between 8 &5. 6-4

36 HOUSES FOR SALE

3 BR HOME, remodeled, 1½ B., new gar., patio, carpeting, East side. 723-9216. 6-10

ATTRACTIVE home at Youngsville. Call COLLINS REALTY, 723-9760, or 723-4413 evenings. tf

RIVER FRONT HOME, 3 acres carpeting LR & DR w/b f/p, 2 BR, 2 cr. gar, family room. Kit. w/built ins, 563-9325. 6-4

6 rm. stone ranch in scenic wooded setting, beside a stream built-in KIT. $19,000. 723-2669. 6-5

OUTSTANDING 3 yr. old ranch 3 BR, 1½ B., 2 car gar. 723-8321 after noon. 6-5

NORTH WRRN. 7 rms. & storage rm. 1½ bath, gas furn. garage, 1 acre of land $12,000. 723-5706. tf

3 BR split level on dbl. lot just above Conewango Motel, 32 Pine Blvd. Warren. Will sell at a loss $24,000 - partly furnished. 723-1942 after 5 PM 6-9

37 HOUSES FOR RENT

2 BR HOME, 5th St., 2 story 723-9279 after 5. 6-5

43 Wanted - REAL ESTATE

MAN WITH ELDERLY PARENT needs large home with possibility of separate apt. or rooms for parent. Price open. Call Bainbridge Kaufman Real Estate 726-0313. 6-3

TIRED of paying taxes on farms or acreage that is not producing? We have buyers for all types of property suitable for building or remodeling. For fast results call.
'THE ACTION CENTER'
TED WILSON REALTOR
Phone 723-6411
Evenings: 726-1903, 723-8937, 726-0203, 723-2564. H

LIST TO SELL
STROUT REALTY
209 Pa. Ave., E. 723-1002 tf

We Can Do It

47 BUILDERS

The Original **FUTURA**
Calif. Redwood
Swimming Pools
PACIFIC PALM
Pool Center
Associate Builders
C. Richard Long
173 Bates St., Youngsville, Pa.
Ph. 563-7347 - 563-7743 tf

48 Bulldozing, Grading

BULLDOZING and BACKHOE
Carl Marcy 723-9711 tf

49 CARPENTRY WORK

Garages built, roofing, spouting, carpentry work. Berma Co., Insured Contractors. Corry 665-9460, collect. 6-16

GENERAL CONTRACTING
Remodeling - Plumbing
Concrete Work
No Job Too Small
Ivan Tuller Ph. 723-1148 tf

49 CARPENTRY WORK

Wanted: Carpenter wk., fin. & roughing in, blk. lay. & cem. work. All work guar. 723-3744. 6-4

51 ELECTRICAL SERVICE

D &H ELECTRIC, COMMERCIAL, INDUSTRIAL, RESIDENTIAL. Maintenance & Repairs 244½ Pa. Ave. W. 723-8155. tf

BEVEVINO ELECTRIC - Installation, commercial, residential and industrial. Wiring & repairs. Appliance repair service. 418 Pa. Ave., W. Ph. 723-2560. tf

WIRING: Home, industrial & commercial. FAUST ELECTRIC 135 Pa. Ave. W. 726-1841. tf

53 GRAVEL, FILL DIRT

TOP SOIL and FILL DIRT
726-1790 or 563-7611 tf

60 Moving, Storage, etc.

MOVING is a chore for everybody but us — That's our job **Warren Transfer & Storage Co.** Agents - North American Van Lines. T-Th.

Moving Specialists
Local or Long Distance
Masterson-Mayflower
Phone 723-3535 T-Th-S

63 PAINTING, PAPERING

INT. & ext. painting will give an exc. job, Free estimates, reas. R & K Anderson 757-4460. 6-4

INTERIOR & EXTERIOR PAINTING, EXPERIENCED, FREE ESTIMATES, 489-3221 after 5:30. tf

68 Roofing, Insulation

ROOFING, PAINTING, SPOUTING. Free estimates. 723-4496 or 723-6437. 6-5

ROOFING, gutters, roof repairing & coating chimney, pointing. Free estimates, 563-9388 or 563-9469, John Wolfe. tf

ANY TYPE ROOFING, spouting, siding, chimney repairs. insured. R.E. Hollabaugh free estimates 489-7925. tf

75 Water Conditioning

WATER PROBLEMS?

RED WATER? ACID WATER HARD WATER? If so . . . Call 723-9131 and say —

Hey Culligan Man!

You can buy Culligan equipment or you can have filtered soft water in your home on a service basis (no equipment to buy) for as low as $1.00 per week and modest installation charge.
FREE WATER ANALYSIS
207 E. Fifth Ave. Warren, Pa. TTS

Merchandise

79 STORE SPECIALS

LOST bright carpet colors . . restore them with Blue Lustre. Rent electric shampooer $1. Agway Lawn & Garden Center, ¼ mi. E. of Glade Bridge, Rt. 6. 723-4551. H

BOLSEY CAMERA outfit $23, Kodak auto 35 B $29, Instamatic 500 w/case $39 BORG tf

ATTENTION! Free estimates. All kinds of siding & roofing, awnings, aluminum trim cover Nu-prime windows. Reasonable prices, top quality materials & workmanship. Call Clyne Builders, 233 So. Ave., Bradford, Pa. Phone collect 814-368-3644 anytime. tf

80 ARTICLES FOR SALE

ROTOTILLER 5 HP, adjustable blade, reverse, excellent condition. 723-9609. 6 5

COMMERCIAL Soft ice cream machine, water softener, Seigler gas heater, 2 T. walk-in freezer unit, bargain 723-2942. 6-3

SEIGLER oil heating stove, excellent condition, $50. 723-6198. 6-4

21" ZENITH TV small console model, exc. cond. Reas Heeter's TV & Radio Serv. 723-6198. 6-4

KIT. CUPBOARDS, sink, windows w/screen & storm. Breakfast set. 723-8009. 6-10

AFGHANS for sale, knit to order. 723-4761. 6-5

WONDERHORSE & tricycle, 2 yrs. old, good condition. 723-7089. 6-10

275 gallon oil tank. 757-8515. 6-9

YOU saved and slaved for wall to wall carpet. Keep it new with Blue Lustre. Rent electric shampooer $1. N. K. Wendelboe Co. 6-7-H

EDGETT BUILDING SUPPLIES
Contracting Insulation
Formica Kitchen Cabinets and Formica Vanities
42 Clark St. 723-3670

80 ARTICLES FOR SALE

KIRBY, Filter-Queen or any vac repaired in your home, 20 yr. expert. New & used $25 up Aver 726-0768. 6-7-H

1969 Dressmaker zig zag sewing machine, does decorating stitches, makes buttonholes, blind hems, mends, darns & monograms, guaranteed will sell for $59 cash or terms if needed 757-8350. 6-3

New & good used hearing aids, Sale & special, reduced prices this week. 723-9156. 6-4

USED PORTABLE console & desk model, Sewing Machine clearances. All fully guaranteed for 1 yr. Prices slashed to as little as $18, $5 down $2 weekly N. E. HIMEBAUGH'S SEWING CENTER 231 Pa. Ave. W. 723-7700. tf

SEWING MACHINES, used, repossessed, new, guar. Free home demon. 723-6760, 484-3960. tf

New & used sewing machines Service all makes. Percy H. N. Stiffler, 6 Thomas Ave., Warren, Pa. Ph. 726-0469. tf

ALUMINUM SHEETS FOR SALE

Ideal insulation, roofing, siding for camps, barns and garages. Many other uses. These are pure aluminum printing plates, used once. Measure approximately 35 inches by 22 inches. 25c each, 5 for $1.00. Times-Mirror and Observer. 205 Pa Ave., W. 723-8200. tf

80-A Household, Garage, Basement & Patio Sales

WE BUY & SELL used furniture, also will conduct household sales. 723-2595 or 770 Pleas. Dr. tf

ATTENTION EVERYONE PLANNING A HOUSEHOLD, GARAGE SALE
When placing your sale ad in this column, please come in and get a sign for in your lawn, plus tags to label your useful items.
Warren Times-Mirror and Observer Classified
205 Penna. Ave., West tf

81 HOUSEHOLD GOODS

FRIGIDAIRE up-right, deluxe self-defrosting, 15 cu. ft. freezer, exc. cond. coppertone. 723-5675. 6-5

12x15 GRAY WOOL RUG, pad, 3 matching hook rugs, machine made. 726-0276. 6-10

1 KITCHEN SET, 4 chairs - $20 1 Blackstone wringer washer w/pump - $25; 1 kit. cabinet - $5 14 Plum St., or 723-2793. 6-5

DARK GREEN davenport, good condition, 723-5315. 6-3

Philco refrig., good cond. $50. Buy refrig. & get auto. washer working order, free. 563-9892. 6-4

THAYER col. crib, w/rich concord maple finish, G.E. auto. baby food warmer. 489-3234. 6-4

ELECTROLUX VACUUM CLEANER fully rebuilt & guaranteed by us for 1 full year, only $49. N.E. HIMEBAUGH'S SEWING CENTER 231 Pa. Ave. W. 723-7700. tf

82 RADIO, TV, HI-FI

CONSOLE STEREO: With AM-FM radio. Will sell for $68.90 cash or 8 payments of $9.61. For free home trial call Bob at 757-8350. 6-3

85 ANTIQUES

ANTIQUES WANTED
LES FITZGERALD 723-7236 tf

87 WANTED AND SWAP

WANTED TO BUY: Used 8 ft. garage door in good condition 726-0564. 6-10

WANTED: Will someone please write and tell me where I can get size 8 & 9 horse shoes (common) not forged toed & heeled. I want to toe & heel them myself Write John D. Buzzard PO Box 2352, Anderson, Indiana. 6-3

WANTED TO BUY: Reed couch & chairs, usable for porch. 723-6415. 6-9

A I 23 Int. highway mower. R. N Downey, RD 1, Eldred, Pa. or call collect 225-4850. 6-3

WANTED: USED refrigerator's, will give top trade-in allowance towards new Frigidaire refrigerator. Allegheny Tire Sales. 6-5

Wanted: Used furn., antiques, household & estate. Abundant Acres, N. East. 725-4393. tf

Arthur R. Briggs, SPECIALIST in piano sales & service. Steinway, Sohmer, Story & Clark. Collect, Jmstn. 489-3496. tf

HAMMOND ORGANS and fine pianos. Winter Co., 1015 State Erie, or in Warren, Geo. Johnson, 305 Hickory. tf

87 WANTED AND SWAP

WANTED: Picture frames, fruit jars, china closets, chairs, china, clocks, also complete households. Write Cecil Barmore Antiques, Dewittville, N.Y., or Ph. 753-2802, Mayville, N.Y., collect. tf

88 MUSICAL ITEMS

FOR SALE: Electric guitar & amplifier, hardly used. $65. 726-0416. 6-10

BASE GUITAR in very good condition. 563-9697. 6-4

COMPLETE drum set, must sell 757-4544. 6-3

DANELECTRO DM 25 guitar amp. 25 W. piggyback/trem., reverb. 723-1273. 6-5

92 Lawn & Garden Supplies

Your Jacobsen Dealer
Jackson's Motor Sales
EASY FINANCING
Open 9-9 Weekdays 9-5 Sat's
Rt. 6 West 563-4222
Youngsville, Pa. tf

93 PLANTS, SHRUBS

COLORADO BLUE SPRUCE 7, 8 & 9 yrs. old, 98c each. 10% discount lots of 12 or more. Ornamentals reasonable Morse Walker, Findley Lake, N.Y. Ph. 716-769-2799. tf

94 SPORTS EQUIPMENT

GUNS BLUED - expert work - better than new, S & K Manufacturing 563-7808. H

Automotive

96 BOATS, EQUIPMENT

16' DONZI SKI SPORTER, high performance sport boat. Only 30 hours use. Similar to current model. Save $3,000
LAKEWOOD SALES INC.
"Holiday Harbor"
Celoron, N.Y.
(716) 484-7175 6-5

19 ft. Fiberglass flying SCOT SAILBOAT, champ trailer, exc. family sailer 723-5675. 6-5

20' LIGHTNING SAILBOAT, 3 sets of sails, spinnaker, 3 HP, optional aux. outboard, running lights, life preservers, fenders, Good buy $1200. 723-7526. 6-10

15 FT. GLASSCRAFT, 40 HP tilt trailer, exc. cond. Cheap. 723-3389 aft. 3:30. 6-4

27' OWENS twin 20's, radio, depth sounder, electric ice box battery charger, stainless bow rail, many extras. In water at Erie Yacht Club. Call Erie (814) 866-0023. 6-7

New 27 ft. all aluminum '69 RIVIERA cruiser pontoon boat complete with canopy, running lights, pilot chair, stern bucket lounge & storage seats, Red in-door out-door carpeting. 1969 55 HP Evinrude motor controls & battery. $2567.20.
WOLF RUN MARINA
"We service what we sell"
723-5762 or 723-5694
Rte. 59 on Allegheny Reservoir tf

BEING transferred, must sell 24' Harris flote-boat 40 HP Evinrude. 726-1697 $1600 or best offer. tf

97 BIKES, MOTORCYCLES

'67 TRIUMPH BONN. 650 CC extra's $900. 216 Central Ave. 6-5

'68 HONDA SCRAMBLER & '68 HONDA road bike, best offer over $300. 723-9712. 6-5

'67 SUZUKI, 250 CC exc. cond. 563-7491. 6-6

'66 SUZUKI, 250 CC, X-6 Hustler, good cond. 726-0195 bef. 3. 6-5

'66 Jawa, 250 CC exc. cond. 723-7814 after 8 pm. 6-4

MINIBIKES: See the new Taco "Trail". Repair all makes. Open eve. til 10. 8 Lacy St. (west end), 723-8554. tf

C & S CYCLE SHOP
Stoneham, 723-6438, Triumph, Hodaka, Bridgestone, Fox minibikes. Sales, service, inspec. tf

WOLFE CYCLE SHOP
cycles, fun cycles, tires, and inspection. Phone 723-6530. tf

PETERSON SPORTCYCLE
14 Biddle St., Warren, Pa.
Suzuki Sales & Service tf

98 AUTO PARTS

USED AUTO PARTS
FREE LOCATING SERVICE.
WEST END AUTO
Rt. 6 Youngsville 563-7540 tf

99 TRAVEL TRAILERS

REESEHITCHES & parts. Awnings, camping supplies. Holliday Trailers St. Marys. 6-5

S & R TRAILERS SALES & RENTALS 723-6121. Place your reservations NOW for rentals. tf

COMPLETE HOME REMODELING
ROOFING and SIDING
- Cabinets
- Siding & Roofing
- Carports & Patios
- Awnings
- Additions
- Driveways
- Storm Windows and Doors

STRONG CABINET COMPANY
Phone 726-1031

99 TRAVEL TRAILERS

13TH ANNIVERSARY SALE: Drastic savings on travel trailers & truck campers. Terms from $5 a week. Open till 9. Holliday Trailers, St. Marys. 6-16

APACHE TENT TRAILER. 723-7093 6-10

SEE THE NEW RITZCRAFT
Tom's Trailers, Russell
Phone 723-8874 tf

100 AUTOS FOR SALE

'68 FORD TORINO, 2 dr., fastback, V-8, auto., 5 yr. warranty 757-8536 bef. 2. 6-10

'64 BUICK LE SABRE, conv. $800. 723-6704 aft. 5. 6-9

'60 OLDS, 4 dr. '63 FORD Fairlane & '55 FORD V-8 engine 7,000 mi. 723-3735. 6-10

'64 PONT. LEMANS, conv. 389, bucket seats, floor shift, 100 Fladry Lane 723-2041. 6-5

'59 LINCOLN Continental Mark IV convertible, all power, new insp. Must see to appreciate 723-6198. 6-4

RACER Sportsman '68 slant engine, $200 or best offer. Sugar Grove 489-3915. 6-10

1950 WILLYS JEEP, 4 wheel drive, good condition. $300. 484-3287. 6-10

'68 OLDS 442, conv., low mileage, extra clean, college bound must go 563-9218 aft. 7 pm. 6-7

'67 FORD BRONCO, V-8, 4-WD full metal cab. Extras! 726-0206 after 4:30. 6-9

'62 FORD GAL. 500 XL, exc cond. 757-4568. 6-9

'59 VOLKSWAGEN, $250. 726-1966. 6-3

'63 CHEV. 4 DR. sta. wgn., V-8 std., radio, htr, make deal 726-0124. 6-7

1947 JEEP 4 WD, tires like new, excellent running gears. 723-9423. 6-6

'64 Opel Kadett $475. 723-1684. 6 6

PICK OUT YOUR OWN
SUMMERTIME BEAUTY
$100 DOWN
FINANCE BALANCE
'67 Plym. Fury III, 2 dr., HT, V-8, auto. ps
'67 Chev. Impala 2 dr. htp., 6 cyl., auto.
'67 Ford sta. wgn. 8. auto., ps
'67 Ply. Belvedere, 2 dr., HT, V-8, auto.
'67 Chrysler Newport 4 dr. sedan, V-8, p.s., p.b. Very nice
'67 Fairlane wagon, 8, auto.
'67 Fair. 8 cyl. 2 dr. sed.
'67 Ford Gal. 500, 4 dr., HT, V-8, auto., a/c
67 Ford Country Sed. V-8, auto p/s, sta. wgn.
'66 Chev. Caprice 2 dr. htp., vinyl roof, V-8, standard shift, p.s., like new
'66 Buick Special wgn., V-8, auto., PS
'66 Ford Fairlane 500 4 door, 8cyl., auto.
'66 Chev. Bel Air 4 dr., V-8, auto., PS & PB, air cond.
'66 Mercury Parklane 4 dr. sed., V-8, auto., ps, pb.
'65 Chev. Imp., V-8, auto., ps
'65 Chrysler 4 dr. ps. pb.
'65 Ford Convertible
'65 Ford Fairlane 500, 2 dr. 6 cyl. std. shift
65 Chev. Imp. 2 dr., HT, V-8, auto., p/s
'63 Chevy, 4 dr. V-8, auto. ps
'62 Cadillac 4 dr. HT

QUACK'S MOTORS
Ph. 723-2717 Starbrick
WARREN'S FINEST USED CARS
2690 Penna. Ave., West H

Cars With Air Condition
'69 CADILLAC Eldorado (new)
'69 CADILLAC Cpe. deVILLE (demo)
'69 CADILLAC 4 door (demo)
'69 PONTIAC station wagon (new)
'69 PONTIAC Grand Prix (new)
'69 PONTIAC Catalina (demo)
'68 FORD Galaxie 500 4 door
'68 CHEV. Caprice 2 dr. htp.
'67 PONTIAC Bonneville 4 dr.
'67 PONTIAC station wagon
'67 CADILLAC sedan deVILLE
'66 CADILLAC sedan deVILLE
'66 CADILLAC convertible
'65 PONTIAC Bonneville 4 dr.
'65 MERCURY 4 door htp.
BOB KUSSE
Pontiac - Cadillac
1511 Pa. Ave. E. — 723-3800 H

100 AUTOS FOR SALE

Smith Buick-Olds Inc.
SELECT USED CARS
11 Market St. 723-7600
Open eves. exc. Wed. & Sat.

'68 BUICK Special Deluxe 2 dr. cp.
'67 BUICK Electra 4 dr. sdn.
'67 CHEV Biscayne 2 dr. sdn.
'67 BUICK LeSabre 4 dr. sdn.
'66 BUICK Riviera
'66 RAMBLER American 440 2 dr. htp.
'66 BUICK LeSabre 2 dr. htp.
'65 DODGE Coronet 4 dr. sdn.
'65 CHEVROLET 2 dr. sedan
'64 BUICK LeSabre 4 dr. sdn.
'64 BUICK LeSabre 4 dr. htp.
'64 CHEV Impala 2 dr. htp.
'63 BUICK LeSabre 4 dr. sdn. tf

MUST SELL 1967 GALAXIE, exc. cond., new insp., new tires reasonably priced 489-3567. 6-6

'66 FALCON 2 dr. auto., radio, 14,000 mi. Immaculate $1200. 723-5262. 6-4

1964 CHEVY standard shift, 327 cu. in. $695. 563-9892. 6-4

1964 OLDS 98, low mileage, full power, excellent condition. 968-3828. 6-3

QUACK'S MOTORS
Sells for less
2690 Pa. Ave., West - Starbrick tf

'66 CORVAIR CONVERTIBLE
'66 PLYM. BELVEDERE 4 dr
'66 CHEV. IMPALA S. Spt. Conv.
'66 DODGE CORONET sta. wagon
'65 CHEV. IMPALA CONV.
'65 PONTIAC 2 dr. LeMans
'64 OLDS convertible 442
'63 THUNDERBIRD coupe
'62 CHEVY Imp. 327
Jackson's Motor Sales
NEW & USED CARS & TRUCKS
Open 9-9 Weekdays 9-5 Sat's.
Rt. 6 West 563-4222
Youngsville, Penna. tf

101 TRUCKS, TRACTORS

1964 DODGE ½ T. pickup, 200 HP motor, good rubber, $425. 723-5192. 6-5

¾ TON Chevy step van $150. Can be used as camper. 723-1166. 6-3

'61 INT step van, suitable for couple. A-1, $350. 726-0416. 6-10

'54 CHEV. 1 TON TRUCK, with closed-in cattle & horse racks, side & rear loading, good condition $350. Pony saddle, bridle & blanket $35 almost new, 14" saddle, padded seat bridle & blanket. Old saddle $20 in fair cond. bridle & blanket. 723-1371 6-5

'53 JEEP, 4 w/d, 6 ply tires, mechanically good, 723-4749. 6-7

'56 INT. 1 T. stake truck. Good tires, motor & body. $200. 723-9711. 6-6

1953 DODGE pickup, exc. cond $285. '63 Fairlane sta. wgn. $60. 723-1897 after 4. 6-5

DODGE pickup, 6 cyl. ½ T., inspected, 10 Pioneer St. Clarendon Heights, 723-8145 mornings only. tf

1964 Chevy II sedan
1950 Willys ½ T. 4x4 pickup
1969 Int. 1100 D, 4x4, ½ T. custom
1964 Int. F 1800 tandem 15' alum. body
1964 Olds 4 dr. new paint
1961 Buick coupe
1956 GMC chassis & cab V lic. (as is)
PARTIALLY COMPLETED CAMPER BUILT ON 1956 PONTIAC CHASSIS
SIMONES & COOK, INC.
Huber St. Warren, Pa
Ph. 723-2640 tf

STEEL
Beams - Angles . Plates
Sheets - Bars - Reinforcing
Pipe - Wire - Rope
For Service and Economy
SEGEL & SON INC.
PHONE 723-4900
So. South St. Warren, Pa.

KARL'S
R. D. 1, CLARION, PA.
WATER WELL DRILLING
Fast, Efficient Service
Rotary and Spudder
GOULD WATER PUMPS
Guaranteed Service
Installation and Finance
Warren Local Info.: 723-4099
Collect
Phone (814) 764-3761
Evening (814) 354-2670

NOTOW CARTOP CAMPER
An aluminum camper that no longer has to be towed. Can be set up in 5 minutes. Fully equipped — no license or maintenance necessary.
Now At . . .
PETE'S MARKET
ROUTE 62 — FENTONVILLE, N.Y.
3 Miles north of Akeley
Open 10 AM to 9 PM — 7 days a week.
GROCERIES — BEER — GAS — SUNDRIES

GOREN ON BRIDGE

BY CHARLES H. GOREN
(© 1969: by The Chicago Tribune)

North-South vulnerable. North deals.

NORTH
♠ J 6 2
♡ A K J
◇ A 8 7 6
♣ 10 8 2

WEST
♠ K 10 7 4
♡ 8 6 4 2
◇ Q 2
♣ Q 5 3

EAST
♠ Q 8 5 3
♡ 7 5 3
◇ J 10 9 5
♣ A 6

SOUTH
♠ A 9
♡ Q 10 9
◇ K 4 3
♣ K J 9 7 4

The bidding:

North	East	South	West
1 ◇	Pass	2 NT	Pass
3 NT	Pass	Pass	Pass

Opening lead: King of ♠

The West in today's hand was a bit nearsighted and had arranged his holding so that the queen of clubs was in with his spades. When the opponents routinely arrived at a three no trump contract, it appeared rather natural for him to lead the king of spades as if his holding in that suit were headed by the K-Q-10.

South won the first trick with the ace of spades and then crossed over to the dummy in hearts to lead the ten of clubs for a finesse in that suit. When the play came around to West, he was by now aware of his initial error in sorting the cards—and he removed the queen of clubs from his spade holding in order to win the trick.

West was a bit disappointed in the unexpected deterioration of his spade suit, but seeing no attractive shift in the offing, he continued the original attack by returning the four of spades. South, of course, had marked his opponent with the queen of spades from the original lead of the king. He, therefore, put up North's jack with the expectation of winning the trick. His shock was considerable when East produced the spade queen and the defenders ran sufficient tricks in the suit to set the contract.

As it turns out, three no trump can always be defeated — provided that West makes an early shift to the ten of spades instead of leading fourth best, for this unorthodox play saves East from having to sacrifice the queen of spades and thereby establishing North's jack as a second stopper in the suit for the declarer. However, this is a difficult position for West to diagnose without taking "a peek," and South—in the normal course of events—may be expected to fulfill his contract routinely.

Both South and East commented on the brilliant opening lead, but West merely gave a knowing smile. He was reluctant to explain that he hated to use his glasses when he played bridge.

Birthdays

JUNE 4
Beulah Marrer Knox
Francis M. Caughey
Warner Beck
Elizabeth Carlson
James Springer
Agnes Firth
Guy E. Swanson
Bob Betts
Catherine Anderson
David W. Brasington
Agnes Wingard
Isabell Pierce
Constance Jean Peterson
Frances Iva Hottel
Dawn Taft Bedell
Helen Elizabeth Eddy
Edna Morse
Dorothy David Brown
Blaine Otto Rudolph
Dorothy Shattuck
Bruce D. Campbell
Donna Mae Hainer
Betty McIntyre
Tom Boyle

HERE IS····> THE MAN

TO CALL FOR THE BEST BUY ON YOUR INSURANCE
WALT AHLQUIST
434 Pa. Ave., West
Phone 723-9190
P 621010
STATE FARM
Insurance Companies
Home Offices: Bloomington, Illinois

MARK TRAIL — Ed Dodd

ARCHIE — Bob Montana

THE HEART OF JULIET JONES — Stan Drake

ABBIE and SLATS — Raeburn Van Buren

THE BERRYS — Carl Grubert

LI'L ABNER — Al Capp

STEVE CANYON — Milton Caniff

POGO — Walt Kelly

BLONDIE — Chic Young

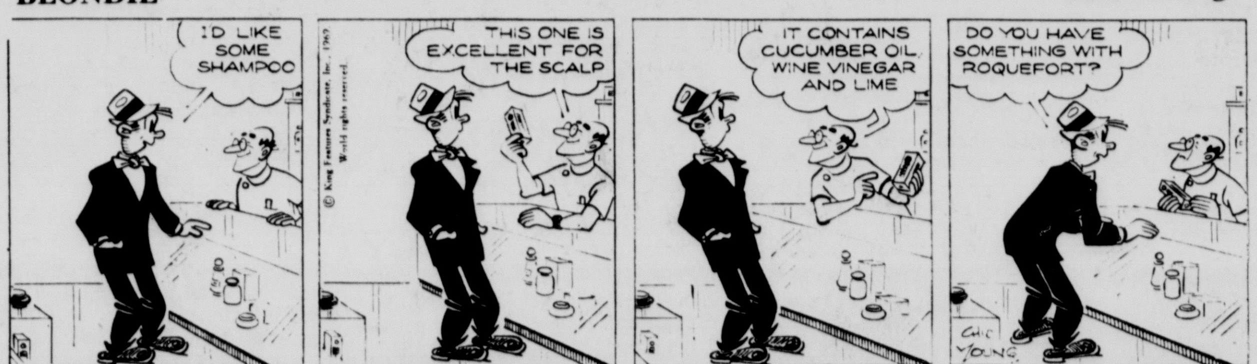

BEATLE BAILEY — Mort Walker

Your Horoscope

By Frances Drake

Look in the section in which your birthday comes and find what your outlook is, according to the stars.

FOR TUESDAY, JUNE 3, 1969

ARIES (March 21 to April 20)--You may be offered some unusual suggestions or propositions. Study well. One you may hesitate to accept because of its uniqueness may have the best potentialities.

TAURUS (April 21 to May 21)--Stress your innate warm-heartedness and thoroughness now. Don't rush yourself or others, put aside unreasonable desires, and you can sail through the day in tiptop fashion.

GEMINI (May 22 to June 21)--YOU be the one to pep things up when progress seems slow. This may be your winning point now. Both everyday activities and new, exciting interests stimulated by generous planetary influences.

CANCER (June 22 to July 23)--Do not overtax yourself, and do avoid anxiety. If you are doing your very best, both in job and personal matters, it will prove rewarding enough.

LEO (July 24 to August 23)--Salute your day with the will to do your best even if all circumstances are not to your liking. You may profit by working with another on an idea he has, but which he may be having difficulty in launching.

VIRGO (August 24 to September 23)--Excellent planetary influences. Put forth your finest efforts and returns will come in for some time. Meet everyday challenges with your usual self-confidence.

LIBRA (September 24 to October 23)- Emphasize team work and lend a hand to those who could use it. Don't shunt aside small jobs because you think them unimportant. They could lead to BIG opportunities in the future.

SCORPIO (October 24 to November 22)--New opportunities indicated -- some not obvious at first. Keep searching. In the meantime, however, do not neglect regular obligations.

SAGITTARIUS (November 23 to December 21)--Jupiter, highly favorable, indicates that dividends are now rapidly accruing from past wise investments. However, don't offset gains by overspending.

CAPRICORN (December 22 to January 20)--Neither be extravagant in an effort to impress others nor fall for any ostentatiousness displayed for your benefit. Concentrate on what's REAL and dependable.

AQUARIUS (January 21 to February 19)--Read Capricorn. Your advice is similar. There's a prevailing tendency to be attracted to the flamboyant.

PISCES (February 20 to March 20)--Good influences stimulate your skills and capabilities. You should feel enthusiastic about the way things go now.

YOU BORN TODAY are adaptable, grasp ideas and situations smartly, have an attractive manner, a refreshing outlook on life. You are dynamic in pursuit of goals. Such qualities, properly developed, are the forerunners of substantial success and many friendships. You do not care for tedious routine, must push yourself to accept necessary "humdrum." Your desires and projects are many and varied, so concentrate on a primary objective, lest you get lost in a sea of mixed activity. Systematize your keen mind, direct energies into productive channels. Avoid worry, strain. Birthdate of: Jefferson Davis, Pres. U.S. Confederate States (Civil War); King George V of England; Maurice Evans, dramatic actor.

How to Keep Well

By Dr. T. R. Van Dellen

(c) 1969 By The Chicago Tribune)

To the limit of space, questions pertaining to the prevention of disease will be answered. Personal replies will be made when return stamped envelope is inclosed. Telephone inquiries not accepted. Dr. Van Dellen will not make diagnoses or prescribe for individual diseases.

+

MEDICAL BROWSING

There is considerable evidence that many persons involved in single car crashes wanted to commit suicide. Many were depressed and had been drinking. Taking one's own life in this way is a face-saving maneuver because death is blamed on an accident. The insurance company may even pay on the double indemnity clause.

Whenever we write on this subject, we get a rash of letters from people who survived a single car accident and want it known that they were not attempting to kill themselves. A Nebraska woman swerved her car into a power pole. "I did the unbelievable. I dropped my glove and while reaching down to get it, took my eye off the road. My body inclined to the right and the left hand was pulled to the right turning the steering wheel." This is understandable and a point worth mentioning. A Chicagoan also wanted me to know that mechanical malfunction is often missed by the police and insurance investigators.

+

Finger-sucking is universal among infants, but when teen-agers engage in the habit, it makes news. Of 8,158 Stockholm children (12-year-olds) questioned, 2,508 admitted to the habit in childhood. One hundred fifty-one still sucked their fingers. Thirty-six were treated successfully via conversation, relaxation, or hypnosis. Two years later, in 1964, 116 were re-examined. The majority were girls and studies showed that 38.8 per cent were still sucking the fingers.

Finger-sucking after age 6 may cause permanent damage to the teeth. Baby talk due to difficulty in articulation may coexist. By age 14, we can assume the finger-sucker needs considerable readjustments in personality.

+

We enjoy reading comments from the past that are applicable today. One famous writer said: "Our youth now love luxury. They have bad manners, contempt for authority, disrespect for older people. Children nowadays are tyrants. . . they contradict their parents, chatter before company, gobble their food, and tyrannize their teachers." The author was Socrates, who lived in the 5th century, B.C.

TOMORROW: Trichinosis.

+

Questions on medical topics will be answered by mail if stamped, self-addressed envelope accompanies request.

+

OUTSIDE JOBS

V.B. writes: When my husband works outside, he eats, sleeps, and looks well. But after a few weeks on an inside job he loses his vitality, dark circles form under his eyes, and his skin becomes pale. The doctor found nothing wrong with him. Do some people require more fresh air and sunshine than others?

REPLY

Yes, and it's a pity that they can't have jobs that keep them out of doors most of the time. Why doesn't he take the initiative and find an outside job?

+

SWEETS AND ARTHRITIS

C.C. writes: Does eating candy, cookies, and cakes aggravate arthritis?

REPLY

Foods have no effect on the ordinary types of arthritis, except when the jaw is involved and it hurts to chew.

+

TODAY'S HEALTH HINT------

With our modern remedies, the hypertensive never had it so good.

MARY WORTH — Saunders and Ernst

NANCY — Ernie Bushmiller

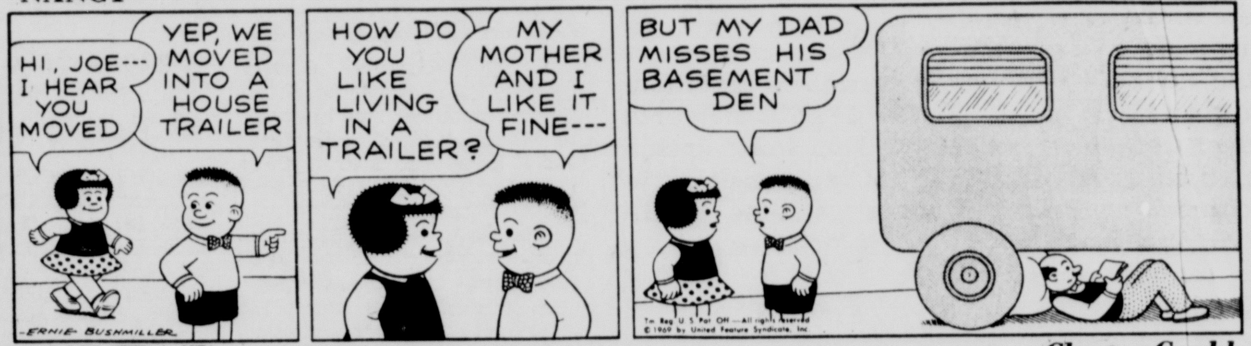

DICK TRACY — Chester Gould

CROSSWORD PUZZLE

Answer to Yesterday's Puzzle

```
TAINT OCEAN
TELLER RAMROD
ON LEAS SAVE
PAT DINES NEB
ENID TARTS LI
STRAP PIANIST
ERIS ERAS
RESENTS TILLS
OX STEED LEAP
SPA SMEAR STA
EELS DIET ER
SNEAKS STAINS
DEMON YEAST
```

ACROSS

1-Woodland deity
5-Direction
9-Commonplace
10-Falsifiers
12-Seesaw
13-Apportions
15-Periods of time
16-Dines
18-Pedal digit
19-Inquire
20-Location
21-Pack away
22-Note of scale
23-Diminish
24-Listens to
25-Rodents
26-Difficult
27-Freshet
29-Journey forth
30-Parent (colloq.)
32-Bind
33-Draw water from
34-Bespatter
35-Silkworm
36-Microbe
37-Father
38-Interfere
40-Kite
42-Craftier
43-Rants
44-Units of Japanese currency
45-Heavenly body

DOWN

1-Monstrosity
2-River islands
3-Southwestern Indian
4-Sea nymphs
5-Puff up
6-Is ill
7-Sodium chloride
8-Jogged
9-Brief
11-Remained erect
12-Rip
14-Stitches
17-Devoured
20-Satiate
21-Withered
23-Doom
24-Musical instrument
25-Swiftly
26-Carpenter's tools
27-Stalk
28-Peels
29-Animal's coat
30-Female horses
31-Encourage
33-Equals
34-Roadside restaurant
36-Secluded valley
37-Epic story
39-Expire
41-Unit of Latvian currency

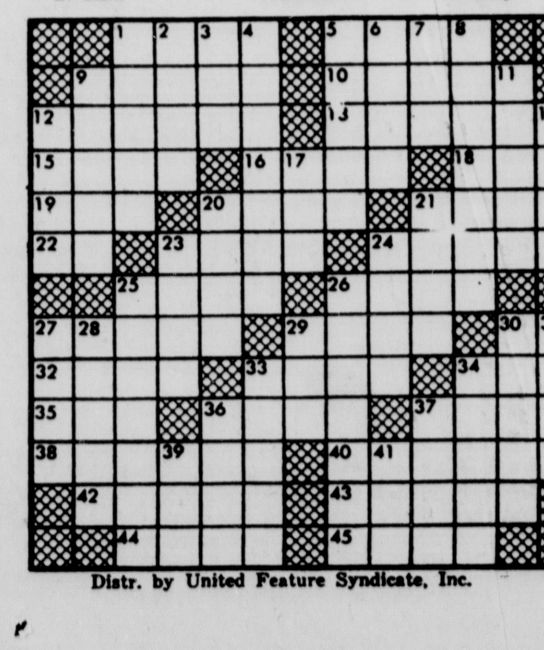

Distr. by United Feature Syndicate, Inc.

Denny Bonavita

From The Sports Desk

SUNSET LOOP

There is a difference in one end of the Hot Stove League program this year – a very gratifying difference. And it lies in the formation of the Sunset League, pitting eight teams from both the borough operation and the county league against each other in an atmosphere designed to foster competitive baseball.

The program, open to boys from the Intermediate League level to age 18, frees the players from the "everybody must play" and "so many innings per pitcher" restrictions that, while serving somewhat useful purpose at lower league levels, do stifle the talents and competitive drive of young men no longer boys, playing the game to win.

"It's a shame," noted an official at a winter meeting of the Hot Stove League. "We take these boys from the time they can barely swing a bat and just when they are developing into fine ballplayers we lose them to golf, or softball, or sometimes no sport at all. They just get tired of playing."

The boys do – and some of the reasons are: Hot Stove League becomes equated with "kid stuff" in the teen-age mental vocabulary; the embarrasing idiocy of some parents, forcing their still very young boys to play a game for blood that is only enjoyable in that age bracket as a fun sport, and the discovery of that ancient charmer that has led young men astray for centuries – girls.

But in this Sunset framework, with games played on weekend afternoons and one night a week, there is no "kid stuff" in the rules, which are as close to major league as possible. And the parents' exhortations now blend in with those of baseball fans in general, so the young player can ignore them if they are annoying, or turn around and tell Mom and Pop to "cool it" if they get embarrassing. And the girls--well there's something about a uniform that does wonder for a girl's opinion of a guy, so long as it's the "in" thing and playing in this loop is rapidly becoming that.

The teams are C&M Market, American Legion, Sheffield, Courier and Abplanalp, Cole's Motel, Hooktown, West Side and South Side; and the cochairmen who have worked their heads off setting up the program are Don Quiggle and Dick Sharp in Warren and Jack Holcomb in Grand Valley. They wanted – and got – a program that retains a Hot Stove affiliation, but does not stifle the teen-aged high schooler's will to win.

DE-EMPHASIS?

Now, this seems to be a step in the right direction; and, telephone calls from screaming mothers to the contrary, I'd like to pass on another solid-sounding idea. Sports Illustrated mentioned it three weeks ago, and the idea is to de-emphasize the lowest two league levels. If the adults would set up the fields, secure the equipment – and just let the kids go to the ballfields and play their own game, without the trappings of umpires, coaches, managers and obnoxious parents peering over their shoulders, perhaps the sport would be better-regarded by the youngsters.

This is not intended in any way as a "knock" at the existing program; the parents of the boys playing evidently push for a full-blown program and the Hot Stove League is doing an admirable job of providing it. But the suggestion is worth mulling over, in terms of what we want for our summer baseball program. Do we want a highly-publicized, competitive, pressure-filled game slate to feed parental and managerial egos – or do we want our kids to play baseball for the fun of it and start them on the competitive kick at about the Cadet level?

Drop me a note if you have an opinion; I'm betting the results of a survey would be ve-e-e-e-ry een-teresting.

And anyhower, here is the Sunset League's schedule for the summer:

SUNSET LEAGUE

June 4—Hooktown at C and M Market; Sheffield at American Legion; West Side at Courier and Abplanalp; South Side at Coles Motel; June 7—South Side at Hooktown; June 11—Coles Motel at C and M Market; South Side at American Legion; West Side at Sheffield; Hooktown at Courier and Abplanalp.

June 15—Coles Motel at West Side; Hooktown at South Side; June 16—Courier and Abplanalp at American Legion; C and M Market at Sheffield; June 18—West Side at C and M Market; Hooktown at American Legion; South Side at Sheffield; Coles Motel at Courier and Abplanalp.

June 18—West Side at C and M Market; Hooktown at American Legion; South Side at Sheffield; Coles Motel at Courier and Abplanalp; June 22—American Legion at Hooktown; Sheffield at West Side; C and M Market at South Side.

June 23—Courier and Abplanalp at Coles Motel; June 25—Sheffield at C and M Market; West Side at American Legion; South Side at Courier and Abplanalp in Pittsfield; Hooktown at Coles Motel; June 29—Sheffield at Hooktown; American at West Side; Courier and Abplanalp at South Side.

June 30—C and M Market at Coles Motel; July 7—C and M Market American Legion; Sheffield at Coles Motel; July 9—South Side at C and M Market; Hooktown at Sheffield; American Legion at Courier and Abplanalp; West Side at Coles Motel.

July 13—Courier and Abplanalp at Hooktown; C and M Market at West Side; Sheffield at South Side; July 14—Coles Motel at American Legion; July 16—American Legion at Sheffield; C and M Market at Courier and Abplanalp at Pittsfield.

July 20—Hooktown at West Side; Coles Motel at South Side; July 21—Sheffield at Courier and Abplanalp at Pittsfield; American Legion at Coles Motel; July 23—Courier and Abplanalp at C and M Market; Coles Motel at Sheffield.

July 27—C and M Market at Hooktown; Courier and Abplanalp at West Side; American Legion at South Side; August 3—West Side at Hooktown; August 9—West Side at South Side.

HOME FIELDS — C and M Market at Tidioute; American Legion at Wilder Field; Sheffield at Sheffield Memorial Field; Courier and Abplanalp at Youngsville High School unless noted otherwise; Coles Motel at Clarendon; Hooktown at War Memorial Field; West Side at West Side Field; South Side at War Memorial Field.

'Make Speeches, Sell Hamburg:' Ex-Boxer Ali's Plan For Future

HOUSTON (AP) — Cassius Clay says his boxing days are over and he plans to make speeches and sell hamburgers.

He said Monday, however, he had turned down a singing contract.

"I'll never return to fighting," Clay said at the Federal Courthouse where he and his lawyers appeared for a wiretap hearing before Federal Judge Joe Ingraham.

This was in sharp contrast with statements made in March about making a comeback in the ring. These remarks prompted a reprimand from Elijah Muhammad, head of the Black Muslim sect.

The former heavyweight champion was reluctant to talk about the court case and boxing, but was eager to get in a plug about a proposed restaurant chain in which he says he owns half.

He said he expects about 50 of the eating places to be in operation around the country by the end of summer. He said they will be established in poor areas. He declined to say who owned the other half of the franchises.

Clay appeared pudgy. He said he weighed 230 pounds which is about 20 pounds over his usual fighting weight.

"I had this suit cut to hide it," he grinned.

He listened closely to arguments by his lawyers and prosecutors but had no comment.

"I have nothing to say about the court case," he said.

He said he was making speeches at colleges and schools "who have invited me."

"I am trying to cool down some of the militants," he said. "You can't force integration."

Reporters kept steering the talk around to boxing but made little headway.

"I don't keep up with fighters any more,," he said.

"What about the Joe Frazier-Jerry Quarry fight this month?" someone persisted.

"I just don't pay any attention to them any more," Clay replied. He was asked if he was offered a contract recently to make some singing recordings.

He said he turned it down

"I have turned down all contracts," he said.

He said he still prefers the name Muhammad Ali. This is the Black Muslim minister name he went by when he was convicted in 1967 on charges of refusing to be inducted into the armed services.

The hearing that began Monday was to determine if that conviction was brought about in any way by government wire tapping.

A small knot of wellwishers gathered around Clay as he started to leave the Federal Building. His lawyer finally pulled him away and into a waiting taxi.

"Are you still the greatest?" someone asked.

Clay smiled but didn't answer. He apparently wanted to talk about hamburgers.

FINAL SEASON?

Aaron's Hot .360 Worries Atlanta

NEW YORK (AP — There's good reason for the Atlanta Braves to be concerned about Hank Aaron's hitting even though the slugging outfielder is closing in on the National League batting lead with a .360 average.

Aaron has said he may retire at the end of this season if he gets into the select circle of those who have accumulated 3,000 career hits. He already has 59 safeties in 1969 for a career aggregate of 2,851. Aaron tied Ted Williams for fifth place on the career home run list by walloping his 521st Sunday.

Aaron moved to within only four points of the batting leader, Cleon Jones of the New York Mets. The latter slipped 14 points to .364 in last week's games by collecting only four hits in 17 times at bats.

Denis Menke of Houston advanced from eighth place to third by picking up 14 points to .347 with a 10-for-24 performance. The figures include Sunday's games.

In the American League, Rod Carew of Minnesota continued to hold a commanding lead. The Twins' infielder had eight hits in 20 attempts last week and gained one point. He is batting .392 and is 59 points ahead of runnerup Rico Petrocelli of Boston, who moved up one place on a .333 mark.

Frank Robinson of Baltimore slipped from second to third after losing 14 points to .325.

Willie McCovey of San Francisco whacked four homers to take sole possession of the National League home run lead with 16. Ernie Banks of the Chicago Cubs remained the leader in runs batted in with 43, an increase of four over last week.

Oakland's Reggie Jackson hit three homers and tied Frank Howard of Washington for the top spot in the American League with 16. Bobby Murcer of New York is still No. 1 in RBIS with 43.

NATIVE

Seven-year-old Johnny McCanna of Youngsville proudly displays the 12-inch native trout he caught while fishing with his granddad Walter Fill, in McGee Run over the weekend.

Major League STANDINGS

American League

East Division

Baltimore	35	15	.700	—
Boston	30	17	.638	3½
xDetroit	25	19	.568	7
Washing.	26	27	.491	10½
New York	24	26	.480	11
xCleveland	12	30	.286	19

West Division

Minnesota	26	20	.565	—
Oakland	24	21	.533	1½
Chicago	20	22	.476	4
xSeattle	21	24	.467	4½
Kansas	21	27	.438	6
xCalif.	14	30	.318	11

Monday's Results

Seattle 7, Cleveland 1, 5th
California 3, Detroit 1, 6th
Minnesota 3, New York 2
Washington 7, Kansas City 6
Chicago 6, Boston 4
Other clubs not scheduled

Tuesday's Games

Baltimore (Cuellar 6-4) at Oakland (Odom 7-3), N

Detroit (Hiller 1-1) at California (Messersmith 0-5), N

Cleveland (Tiant 1-7) at Seattle (Pattin 5-3), N

Washington (Hannan 2-3) at Kansas City (Bunker 1-2), N

New York (Peterson 7-5) at Minnesota (Boswell 5-6), N

Chicago (Peters 4-5) at Boston (Lonborg 4-0), N

National League

East Divison

Chicago	33	16	.673	—
Pitts.	25	23	.521	7½
New York	23	23	.500	8½
St.Louis	22	26	.458	10½
Philadel.	18	26	.409	12½
Montreal	11	33	.250	19½

West Division

Atlanta	29	17	.630	—
LAngeles	28	19	.596	1½
Cincinn.	24	20	.545	4
SFran.	24	23	.511	5½
Houston	24	27	.471	7½
San Diego	22	30	.423	10

Monday's Results

Atlanta 6, St. Louis 3
Cincinnati at Pittsburgh, ppd.
New York 2, Los Angeles 1
San Diego 6, Philadelphia 4
San Francisco at Montreal ppd
Other clubs not scheduled

Tuesday's Games

Los Angeles (Foster 0-2) at New York (Seaver 6-3) N, TV, NY Ch. 9, 8 p.m.

San Francisco (McCormick 2-2) at Montreal (Wagener 1-2)

San Diego (Kirby 1-6) at Philadelphia (Champion 0-0), N

Cincinnati (Maloney 3-1) at Pittsburgh (Bunning 5-4), N.

Houston (Lemaster 3-6) at Chicago (Hands 4-5).

Atlanta (Pappas 3-4) at St. Louis (Carlton 5-4), N.

American League

Carlos May Shines

BOSTON (AP) — Rookie Carlos May capped a six-run eighth inning with his first major league grand slam homer Monday night, lifting the Chicago White Sox to a 6-4 victory over the Boston Red Sox.

The White Sox, held to two singles for seven innings, broke loose against rookie Mike Nagy and relievers Vicente Romo and Sparkly Lyle.

The White Sox scored once on Tom McCgraw's pinch single and had the bases loaded with two out when Romo took over for Nagy.

Luis Aparicio beat out a hit off Rome's glove. With the left-handed May striding to the plate, Lyle, a southpaw, came in.

Lyle fired a strike past May. Then the 20-year-old Chicago slugger hoisted a long shot into the stands in right for his 11th homer.

The Red Sox appeared en route to an easy victory on the slugging of Carl Yastrzemski and Rico Petrocelli.

Yastrzemski lined a 410-foot shot into the Boston bullpen for his 12th homer after Dalton Jones singled in the first inning.

Jones doubled to right and scored on Yastrzemski's two-bagger high off the center field wall in the third. Then Petrocelli ripped a towering shot down the left field line for his 16th homer in the sixth and a 4-0 lead.

Senators Keep Hitting

KANSAS CITY (AP) — Bernie Allen stroked a bases-loaded triple and Frank Howard lashed three hits and scored four times, leading the Washington Senators to a 7-6 victory over Kansas City Monday night.

Allen's blow with two out in the third inning lifted the Senators from a 4-2 deficit into a 5-4 lead, and extended the Royals' longest losing streak of the season to six games.

Harmon Hits A Blast

ST. PAUL — MINNEAPOLIS (AP) — Harmon Killebrew's towering three-run homer sparked the Minnesota Twins to a 3-2 victory over the New York Yankees Monday night.

Killebrew, moving into the No. 13 position ahead of Duke Snider on the all-time homer list with his 408th career blast, slammed a Stan Bahnsen pitch 385 feet into the left field stands and brought the Twins from a 2-0 deficit in the fifth inning.

New York took a 2-0 lead in the third inning when Bobby Cox belted his first home run after Horace Clarke singled.

National League

Cepeda Bombs Ex-Mates

ST. LOUIS (AP) — Orlando Cepeda, returning to St. Louis for the first time since his trade to Atlanta, drilled a homerun and a triple and scored three runs Monday night as the Braves whipped St. Louis 6-3.

Hank Aaron hit his 522nd career homer for the Braves' final run in the eighth and moved past Ted Williams into fifth place on the all-time homer list.

The Braves, who had lost four in a row, twice battled from behind with Cepeda's bat as southpaw George Stone gained his sixth victory without a loss.

Cepeda tripled off loser Ray Washburn and scored on Sonny Jackson's ground out for a 1-1 tie in the second inning He led off the fourth with his 10th homer for a 2-2 tie. The Braves took the lead in the same inning when Jackson bunted safely, stole second and scored on Mike Lum's single.

Padres Clip Phillies

PHILADELPHIA (AP) — A two-run bases-loaded double by Tommy Dean highlighted a four-run sixth inning which carried the San Diego Padres to a 6-4 victory over the Philadelphia Phillies Monday night.

It was the fourth straight win for the Padres, longest winning streak of their initial season in the National League. Right-hander Al Santorini earned his third win against two defeats with 3 2-3 innings of relief help from Gary Ross.

Mets Get Past LA

NEW YORK (AP) — Jerry Koosman pitched a five-hitter and a windblown pop fly helped the New York Mets nip the Los Angeles Dodgers 2-1 Monday night for their fifth straight victory.

The Mets' longest winning streak of the year has lifted them to a .500 percentage for the second time.

Koosman struck out eight Dodgers and tested Claude Osteen, 7-4, in a pitching duel.

The Mets scored both their runs in the fourth.

Hebert Makes Open List; Arnie To Qualify Today

By THE ASSOCIATED PRESS

Veteran Lionel Hebert and unheralded Bob Duden of Portland, Ore., each fired 36-hole totals of 136 Monday to lead the field of 53 players who qualified for the U.S. Open out of 256 hopefuls.

Hebert, the 1957 PGA champion, shot 67-69 and led a group of 70 professionals and one amateur who tried for 53 places at par 70 the Colonial Country Club in Memphis, Tenn. Duden shot 68-68 over the par 70 Broadmoor Golf Club course in Seattle to head the field of 18 trying for two open spots.

The sectional qualifying for the championship June 12-15 at the Champions Golf Club in Houston will be completed Tuesday. Arnold Palmer heads the list of 385 players who will shoot for 64 Open places at eight sites Tuesday. Palmer plays 36 holes at Youghiogheny Country Club near Pittsburgh.

The 117 survivors of sectional qualifying will join 33 players exempt from qualifying to comprise the starting field of 150 at Houston.

Pro Grid Plans More Exhibitions

NEW YORK (AP) — Professional football has booked its largest number of preseason interleague games in 1969 in preparation for the regular playing merger, which goes into effect the following year.

This year's exhibition schedule, released Monday, shows 33 interleague games between clubs in the American Football League and the National Football League on the 74- game slate.

In 23 preseason interleague games in 1968, the AFL teams held a 13-10 edge. In 1967, the first year of such competition, the NFL teams won 13 of 16 games.

The schedule gets under way this year on Aug. 1 with the New York Jets, the Super Bowl champions, taking on the College All-Stars in Chicago.

In addition to the 33 interleague games, there will be 11 between AFL and 30 between NFL clubs. Green Bay is the only team which does not have an interleague game.

The preseason schedule closes Sept. 14 when the AFL opens its regular season. The NFL campaign starts Sept. 21.

Horse vs. Human In Track Stunt

MIAMI (AP) — Jimmy Hines, acclaimed as the world's fastest human upon winning the 100-meter dash in the 1968 Olympics, will set out Wednesday to prove that two legs are faster than four.

However, a horse will spot the Miami Dolphin receiver 220 yards and the horse will go 440.

"The best horse on the grounds," will race against Hines, promised Audubon President Emil Block.

In Miami, Joe Thomas, assistant to the Dolphins president, said he had okayed the race.

"I just told him not to get his feet stepped on," Thomas said.

"We don't like our players riding motorcycles or bucking broncos," Thomas said, "but anything else they want to do during the off-season is all right with us. I'd race a horse myself if the money was right."

City League Meets

The City Softball League will hold a meeting tonight at 7:30 p.m. in the Sons of Italy Club. Team representatives and all interested players are invited to attend.

Lindstrom Cops Gals' Golf Play

WINCHESTER, Va. (AP) — Murle Lindstrom withstood a last-round bid by Shirley Englehorn and won the $15,000 O'Sullivan Open Golf Tournament by three strokes Monday, with a closing par 71 and a 54-hole total of 208.

It was the first victory for Mrs. Lindstrom on the Ladies PGA tour since 1967. She led the tournament all the way, entering the final 18 holes with a one-stroke advantage after rounds of 66-71.

Miss Englehorn, trailing four strokes after 36 holes, posted Monday's only subpar round, a 70, and finished at 211, but no others in the field made any sort of a charge at the Winchester Golf Club course.

Major League Boxscores

Atlanta 6, St. Louis 3

ATLANTA	ab	r	h	bi	ST. LOUIS	ab	r	h	bi
FAlou cf	3	0	0	0	Brock lf	4	2	3	0
Aspromte lf	1	0	0	0	Flood cf	5	0	2	1
Millan 2b	5	0	1	0	Javier 2b	5	0	1	0
HAaron rf	3	2	1	1	Torre 1b	3	0	0	0
Cepeda 1b	4	3	2	1	Shannon 3b	4	1	1	0
CBoyer 3b	5	0	0	0	MCarver c	4	0	3	0
RJackson ss	5	1	4	1	Pinson rf	4	0	0	1
Hriniak c	2	0	1	0	Maxvill ss	3	0	0	0
Carty ph	0	0	0	1	Ricketts ph	1	0	1	0
Tillman c	2	0	0	0	Washbrn p	1	0	0	0
Lum lf	3	0	1	1	Nelson p	0	0	0	0
Stone p	3	0	0	0	Willis p	0	0	0	0
Upshaw p	2	0	0	0	RJohnson ph	1	0	0	0
					CTaylor p	0	0	0	0
					Gagliano ph	0	0	0	0
					Waslwski p	0	0	0	0
					Davalllo ph	1	0	1	0
Total	38	6	10	5	Total	36	3	12	2

Atlanta 010 220 010 — 6
St. Louis 101 001 000 — 3

E—McCarver, Javier. DP—Atlanta 3. LOB—Atlanta 12, St. Louis 9. 2B—Brock, McCarver. 3B—Cepeda. HR—Cepeda (10), H.Aaron (12). SB—Millan, R.Jackson 3, H.Aaron.

	IP	H	R	ER	BB	SO
Stone (W,6-0)	6	9	3	3	3	2
Upshaw	3	3	0	0	0	1
Washburn (L,2-6)	4 2-3	7	5	3	2	0
Nelson	0	0	0	0	1	0
Willis	1-3	0	0	0	0	0
C.Taylor	1	0	0	0	1	0
Waslewski	3	3	1	1	2	5

HBP—by C.Taylor (F.Alou). T—2:49. A—15,069.

Minnesota 3, New York 2

NEW YORK	ab	r	h	bi	MINNESOTA	ab	r	h	bi
Clarke 2b	4	1	2	0	Tovar 3b	4	0	0	0
Cox 3b	2	1	1	2	Carew 2b	1	0	0	0
White lf	4	0	0	0	Quilici 2b	1	0	0	0
Pepitone 1b	2	0	0	0	Manuel lf	2	0	0	0
Ellis c	4	0	0	0	Killebrew 1b	3	1	1	3
Cowan cf	4	0	0	0	Oliva rf	3	0	0	0
WRobnsn rf	4	0	0	0	Cardenas ss	4	0	1	0
Michael ss	4	0	3	0	Allison lf	2	0	0	0
Kekich p	2	0	0	0	Nettles 3b	2	0	1	0
Bahnsen p	0	0	0	0	Tischnski c	2	0	0	0
Boehmer ph	1	0	0	0	Uhlaendr cf	3	1	1	0
McDaniel p	0	0	0	0	Kaat p	4	1	1	0
JHall ph	1	0	0	0					
Total	32	2	6	2	Total	31	3	5	3

New York 002 000 000 — 2
Minnesota 000 030 00x — 3

E—Bahnsen, McDaniel. DP—Minnesota 1. LOB—New York 7, Minnesota 9. 2B—Michael. HR—Cox (1), Killebrew (11). SB—Cardenas.

	IP	H	R	ER	BB	SO
Kekich	4	2	2	2	4	0
Bahnsen (L,1-8)	2	2	1	1	1	3
McDaniel	2	1	0	0	0	2
Kaat (W,5-3)	9	6	2	2	3	3

HBP—by Kaat (Pepitone). T—2:38. A—9,316.

San Diego 6, Philadelphia 4

SAN DIEGO	ab	r	h	bi	PHILADELPHIA	ab	r	h	bi
Dean ss	5	0	1	2	TTaylor 3b	5	0	1	1
Sipin 2b	4	1	1	1	Rojas 2b	4	0	0	0
OBrown rf	4	0	0	0	RAllen 1b	1	0	0	0
Colbert 1b	5	1	2	2	RStone 1	2	0	0	0
Ferrara lf	3	1	1	0	Callison rf	3	1	1	0
Gaston cf	1	0	0	0	DJohnson lf	3	1	0	0
Gonzalez cf	4	0	0	0	Money ss	4	1	1	0
Spiezio 3b	4	1	3	0	MRyan c	3	0	1	1
Cannizzro c	3	1	1	0	Hisle cf	4	1	1	0
Santorini p	3	1	2	1	JJohnson p	2	0	1	1
Ross p	1	0	0	0	Raffo p	0	0	0	0
					GStone ph	1	0	0	0
					Farrell p	0	0	0	0
					Joseph ph	1	0	0	0
Total	37	6	11	6	Total	33	4	6	3

San Diego 002 004 000 — 6
Philadelphia 010 002 001 — 4

E—Dean, Gonzalez. DP—San Diego 1. LOB—San Diego 8, Philadelphia 7. 2B—Ferrara, Dean. 3B—Colbert, T.Taylor. HR—Colbert (11). SF—Sipin.

	IP	H	R	ER	BB	SO
Santorini (W,3-2)	5 1-3	4	3	1	5	2
Ross	3 2-3	2	1	1	0	5
J.Johnson (L,2-6)	5 1-3	9	6	6	3	6
Raffo	2-3	0	0	0	0	0
Farrell	3	2	0	0	0	4

WP—J.Johnson. A—23,800.

Washington 7, Kansas City 6

WASHINGTON	ab	r	h	bi	KANSAS CITY	ab	r	h	b
Unser cf	5	0	2	0	Rios ss	5	2	3	2
Stroud rf	4	1	0	0	Brgmeier pr	0	1	0	0
FHoward lf	5	4	3	0	Kelly rf	4	1	2	0
HAllen lf	0	0	0	0	Fiore cf	4	0	1	1
Epstein 1b	3	2	1	1	Foy 2b	2	0	1	1
McMulln 3b	4	0	2	2	Piniella lf	5	0	0	0
BAllen 2b	3	0	1	3	Harrison 1b	5	0	1	0
Brnkman ss	5	0	0	0	ROliver 3b	3	0	1	0
Casanova c	4	0	1	0	Paepke c	3	1	0	0
Bertaina p	1	0	0	0	RNelson p	1	0	0	0
Cox p	3	0	0	0	Rooker p	1	0	0	0
Shellenbk p	0	0	0	0	Spriggs ph	0	0	0	0
Higgins p	0	0	0	0	Morhead p	0	0	0	0
					Kirkptrck ph	1	1	1	0
Total	37	7	10	6	Total	34	6	10	4

Washington 203 010 100 — 7
Kansas City 130 000 002 — 6

E—R.Oliver, Rios. DP—Washington 1, Kansas City 1. LOB—Washington 9, Kansas City 9. 2B—Epstein, Kirkpatrick, Rios. 3B—B.Allen, F.Howard, McMullen. HR—Rios (1). SB—Kelly, Foy. S—R.Oliver.

	IP	H	R	ER	BB	SO
Bertaina	1 2-3	4	4	4	3	2
Cox (W,3-1)	6 1-3	6	2	2	2	3
Shellenback	1-3	0	0	0	1	0
Higgins	2-3	0	0	0	1	0
R.Nelson (L,3-4)	3 2-3	6	5	3	2	3
Rooker	2 1-3	3	1	1	0	2
Morehead	3	1	1	0	4	3

Save—Higgins. WP—Bertaina. T—2:41. A— 8,697.

Chicago 6, Boston 4

CHICAGO	ab	r	h	bi	BOSTON	ab	r	h	bi
WWilams rf	3	1	0	0	Schofield 2b	5	0	2	0
Aparicio ss	4	1	2	1	DJones 1b	5	2	3	0
CMay lf	4	1	1	4	Ystrmski lf	4	1	2	3
Ward 1b	4	0	0	0	RSmith cf	4	0	1	0
Osinski p	0	0	0	0	Petroclli ss	3	1	1	1
Wood p	0	0	0	0	AConiglro rf	4	0	0	0
Josephsn c	3	0	0	0	Scott 3b	4	0	1	0
Hrrmann c	1	0	0	0	Gibson c	3	0	2	0
Knoop 2b	2	1	0	0	LaHoud ph	0	0	0	0
Held 3b	4	0	1	0	Nagy p	3	0	0	0
Berry cf	2	0	0	0	Romo p	0	0	0	0
Hopkins ph	1	0	1	0	Lyle p	0	0	0	0
Bradford cf	0	1	0	0	Lock ph	1	0	0	0
Horlen p	2	0	0	0					
Carlos p	0	0	0	0					
McCraw 1b	1	1	1	1					
Total	31	6	6	6	Total	36	4	12	4

Chicago 000 000 060 — 6
Boston 201 001 000 — 4

DP—Chicago 1, Boston 2. LOB—Chicago 1, Boston 8. 2B—D.Jones 2, Yastrzemski, Schofield. HR—Yastrzemski (12), Petrocelli (16), C.May (11). SB—R.Smith.

	IP	H	R	ER	BB	SO
Horlen	6	10	4	4	2	6
Carlos (W,2-1)	1	1	0	0	0	0
Osinski	1 1-3	1	0	0	1	0
Wood	2-3	0	0	0	0	0
Nagy	7 2-3	4	4	4	3	5
Romo (L,1-4)	0	1	1	1	0	0
Lyle	1 1-3	1	1	1	0	2

PB—Josephson. T—2:24. A—21,265.

New York 2, Los Angeles 1

LOS ANGELES	ab	r	h	bi	NEW YORK	ab	r	h	bi
Russell rf	4	1	1	1	Harrelson ss	4	0	0	0
WDavis cf	3	0	2	0	Gaspar rf	3	0	1	0
Parker 1b	3	0	1	0	Agee cf	4	0	2	0
Kosco lf	4	0	0	0	CJones 1b	4	1	0	0
Sudakis 3b	4	0	1	0	Swoboda lf	4	0	0	0
Lefebvre 2b	4	0	0	0	Charles 3b	3	1	1	0
Sizemore ss	3	0	0	0	Grote c	3	0	2	1
Torborg c	3	0	0	0	Weis 2b	2	0	1	1
COsteen p	2	0	0	0	Koosman p	3	0	0	0
KBoyer ph	1	0	0	0					
Mikkelsn p	0	0	0	0					
Total	31	1	5	1	Total	30	2	7	2

Los Angeles 000 000 010 — 1
New York 000 200 00x — 2

E—Gaspar. DP—New York 1. LOB—Los Angeles 5, New York 7. 2B—Sudakis, Weis, Charles, Parker. HR—Russell (4). SB—W.Davis.

	IP	H	R	ER	BB	SO
C.Osteen (L,7-4)	7	7	2	2	3	3
Mikkelsen	1	0	0	0	0	1
Koosman (W,2-3)	9	5	1	1	2	8

T—2:01. A—23,000.

It's Sit and Wait For Mets' Catcher

NEW YORK (AP) — Duffy Dyer sits and waits, which isn't so bad, except for where he sits.

"I stay in the bullpen for every game," said Dyer, a rookie catcher with the New York Mets, Monday. "It's tough out there. You can't really see what the other pitcher is throwing."

And what the other pitcher is throwing is important to Dyer because he wants to be ready in case Manager Gil Hodges needs a pinch hitter.

Dyer is a third stringer with the Mets which means Jerry Grote and J.C. Martin handle the catching in the game and he handles the catching in the bullpen.

"I try to stay ready though," said Dyer. "I don't want to miss my chance."

The chances have been infrequent for the 23-year-old from Phoenix Ariz., a product of the Arizona State baseball factory which also has sent Sal Bando, Rick Monday and Reggie Jackson to the majors.

Dyer started one game for the Mets last season and was rained out of his only start this year. He has been to the plate seven times as a major leaguer, has three hits and is 3-for-4 as a pinch hitter this season.

It's hard to generate excitement out of numbers like those but Dyer had his thrill when San Francisco visited Shea Stadium and attracted a crowd of more than 52,000 — largest in the National League this season, for the opening game of the past weekend series.

In a three-run eight inning rally, Dyer's pinch hit, chased the Mets' winning run home.

Rozelle Sees Slim Chance For Quick Grid Alignment

NEW YORK (AP) — Pro football Commissioner Pete Rozelle said Monday night there's only a 50-50 chance for a quick solution to the problem of sorting the 13 remaining teams in the National Football League into three divisions that will suit all the owners.

"There's a pretty good chance we'll have a solution Tuesday night," Rozelle told a news conference after a four-hour meeting with club owners. "By a pretty good chance, I mean about 50-50. There was no indication Monday that the owners will suddenly arrive at a decision."

The spring meetings involving officials of both leagues begin on Wednesday. Rozelle said that if a decision isn't made by then on realigning what's left of the NFL, "then we'll just have to meet again several weeks from now."

The NFL club owners will meet at 10 a.m. Tuesday and continue until the Pro Football Writers' dinner Tuesday night.

Rozelle said Monday's meetings consisted of "time consuming detail business and constitutional amendments dealing with trades and waivers."

Monday's meeting was a continuation of a 22-hour marathon held on realignment two weeks ago in which the NFL owners sent Baltimore, Cleveland and Pittsburgh into the 10-team AFL. The problem now is to sort the remaining NFL into three divisions, two with four teams and one with five.

The realignment will take effect in 1970, the completion date for the merger of the two leagues.

The newest plan, would put Los Angeles, San Francisco, St. Louis and Philadelphia in one division; Chicago, Detroit, Green Bay, Atlanta and New Orleans in another, and New York, Washington, Dallas and Minnesota in the third.

No one would say how the owners reacted to this but a spokesman said no plan did better than 11-2. The vote must be unanimous.

The problem is that all the teams want to play in the largest parks with the best teams in the most favorable climates and still maintain traditional rivalries.

Belleau, Loomis Win

Hooktown and the West End were the big winners in the first day of Sunset League play, as Hooktown slugged Clarendon 9-1 and the West End edged the South Side, 3-1.

Righty pitcher John Belleau registered 10 strikeouts in a two-hitter for Hooktown, while Tom Bauer, Reed Vought and Belleau supplied the hitting power with doubles.

Chuck Loomis got the win for the West End.

Hooktown 301 220 0—8
Clarendon 000 100 0—1

Belleau and Terry Quiggle; 2b-Bauer, Vought, Belleau.

West End 100 002 0—3
South Side 000 001 0—1

WP— Loomis; LP— Tim Albaugh.

Clip And Save

Summer Schedule For Warren County Hot Stove League Games

INTERMEDIATE LEAGUE

June 3—Barrett's Garage at Sheffield VFW; Western Auto at Youngsville Kiwanis; Wilcox Bros. and Allen Lime at Neeley's Service. June 5—Sheffield VFW at Wilcox Bros. and Allen Lime; Youngsville Kiwanis at Barrett's Garage; Neeley's Service at Western Auto.

June ·10—Youngsville Kiwanis at Sheffield VFW; Western Auto at Wilcox Bros. and Allen Lime; Barrett's Garage at Youngsville Kiwanis; June 12—Barrett's Garage at Western Auto; Youngsville Kiwanis at Wilcox Bros and Allen Lime; Sheffield VFW at Neeley's Service.

June 17—Wilcox Bros. and Allen Lime at Youngsville Kiwanis; Barrett's Garage at Western Auto; Sheffield VFW at Neeley's Service. June 19—Wilcox Bros. and Allen Lime at Sheffield VFW; Western Auto at Neeley's Service; Barrett's Garage at Youngsville Kiwanis.

June 24—Wilcox Bros and Allen Lime at Western Auto; Sheffield VFW at Youngsville Kiwanis; Neeley's Service at Barrett's Garage; June 26—Youngsville Kiwanis at Western Auto; Sheffield VFW at Barrett's Garage; Neeley's Service at Wilcox Bros and Allen Lime.

July 8—Youngsville Kiwanis at Western Auto; Sheffield VFW at Barrett's Garage; Neeley's Service at Wilcox Bros. and Allen Lime; July 10—Western Auto at Barrett's Garage; Wilcox Bros. and Allen Lime at Youngsville Kiwanis; Neeley's Service at Sheffield VFW.

July 15—Barrett's Garage at Wilcox Bros. and Allen Lime; Western Auto at Sheffield VFW; Youngsville Kiwanis at Neeley's Service. July 17—Wilcox Bros. and Allen Lime at Sheffield VFW; Barrett's Garage at Youngsville Kiwanis; Western Auto at Neeley's Service. July 22—Western Auto at Wilcox Bros. and Allen Lime; Youngsville Kiwanis at Sheffield VFW; Neeley's Service at Barrett's Garage.

August 16—Benefit Day.

HOME FIELDS — Sheffield VFW at Sheffield Memorial Field; Western Auto at Clarendon; Barrett's Garage at Werner No. 1, Russell; Wilcox Bros. and Allen Lime at Sugar Grove School; Youngsville Kiwanis at Youngsville High School; Neeley's Service at Grand Valley.

CADET LEAGUE—WEST

June 4—Morley & Sandberg at Curtis Oil; Stateline Speedway at Weldon & Son; Warren Natl. Bank Tidioute at Holcomb and Son; June 6—Holcomb & Son at Stateline Speedway; Weldon & Son at Morley & Sandberg; Curtis Oil at Warren Natl. Bank Tidioute.

June 11—Curtis Oil at Holcomb & Son; Morley & Sandberg at Stateline Speedway; Warren Natl. Bank Tidioute at Weldon & Son. June 13—Holcomb & Son at Curtis Oil; Stateline Speedway at Morley & Sandberg; Weldon & Son at Warren Natl. Bank Tidioute.

June 18—Stateline Speedway at Weldon & Son; Morley & Sandberg at Curtis Oil; Warren Natl. Bank Tidioute at Holcomb & Son. June 20—Holcomb & Son at Weldon & Son; Curtis Oil at Stateline Speedway; Morley & Sandberg at Warren Natl. Bank Tidioute.

June 25—Weldon & Son at Holcomb & Son; Curtis Oil at Sateline Speedway; Warren Natl. Bank Tidioute at Morley & Sandberg. June 27—Curtis Oil at Weldon & Son; Holcomb & Son at Morley & Sandberg; Warren Natl. Bank Tidioute at Stateline Speedway.

July 9—Morley & Sandberg vs. Weldon & Son; Stateline Speedway vs. Holcomb & Son; Warren Natl. Bank Tidioute vs. Curtis Oil; July 11—Stateline Speedway at Curtis Oil; Weldon & Son at Holcomb & Son; Morley & Sandberg at Warren Natl. Bank Tidioute.

July 16—Weldon & Son at Stateline Speedway; Curtis Oil at Morley & Sandberg; Holcomb & Son at Warren National Bank Tidioute; July 18—Morley & Sandberg at Weldon & Son; Stateline Speedway at Holcomb & Son; Warren National Bank Tidioute at Curtis Oil.

July 23—Curtis Oil at Weldon & Son; Holcomb & Son at Morley & Sandberg; Warren Natl. Bank Tidioute at Stateline Speedway. July 25—Holcomb & Son at Curtis Oil; Weldon & Son at Warren National Bank Tidioute; Stateline Speedway at Morley & Sandberg.

August 16—Benefit Day.

HOME FIELDS—Holcomb & Son at Grand Valley; Weldon & Son at Pittsfield; Stateline Speedway at Sugar Grove School; Curtis Oil at Sugar Grove School; Morley & Sandberg at Youngsville High School; Warren Natl. Bank Tidioute at Tidioute.

CADET LEAGUE—EAST

June 4—Bliss Highway at Sheffield Lions; Meadowbrook Dairy at Clarendon VFW; June 6—Akeley Merchants at Clarendon VFW; Meadowbrook Dairy at Bliss Highway. June 11—Bliss Highway at Akeley Merchants; Sheffield Lions at Clarendon VFW.

June 13—Sheffield Lions at Akeley Merchants; Meadowbrook Dairy at Bliss Highway. June 18—Meadowbrook Dairy at Akeley Merchants at Meadowbrook Dairy; Bliss Highway at Clarendon VFW.

June 25—Bliss Highway at Akeley Merchants; Clarendon VFW at Sheffield Lions. June 27—Bliss Highway at Meadowbrook Dairy; Akeley Merchants at Sheffield Lions. July 9—Sheffield Lions at Meadowbrook Dairy; Clarendon VFW at Akeley Merchants.

July 11—Clarendon VFW at Bliss Highway; Akeley Merchants at Meadowbrook Dairy. July 16—Clarendon VFW at Meadowbrook Dairy; Sheffield Lions at Bliss Highway; July 18—Meadowbrook Dairy at Sheffield Lions; Akeley Merchants at Clarendon VFW.

July 23—Meadowbrook Dairy at Bliss Highway; Sheffield Lions at Akeley Merchants. July 25—Akeley Merchants at Bliss Highway; Clarendon VFW at Sheffield Lions.

August 16—Benefit Day.

HOME TEAMS — Akeley Merchants at Werner No. 2, Russell; Meadowbrook Dairy at Werner No 2, Russell; Clarendon VFW at Clarendon; Bliss Highway at Clarendon; Sheffield Lions at Sheffield Memorial Field.

BANTAM LEAGUE--AMERICAN

June 2—Shanley's Red & White at Warren Natl. Bank-Youngsville; DeVore Lumber Co. at Penna Bank & Trust-Youngsville; Irwin Mfg. Co. at Miller's; Williams Truck Sales at McChesney Lumber Co.

June 9—Williams Truck Sales at Irwin Mfg. Co.; McChesney Lumber Co. at Warren Natl. Bank - Youngsville; DeVore Lumber Co. at Shanley's Red & White; Miller's at Penna. Bank & Trust-Youngsville.

June 16—Warren Natl. Bank-Youngsville at Penna. Bank & Trust - Youngsville; Miller's at McChesney Lumber Co.; DeVore Lumber Co. at Irwin Mfg. Co. Shanley's Red & White at Williams Truck Sales.

June 23—Warren Natl. Bank-Youngsville at DeVore Lumber Co.; Miller's at Williams Truck Sales; McChesney Lumber Co. at Shanley's Red & White; Penna Bank & Trust-Youngsville at Irwin Mfg. Co.

July 7—Irwin Mf. Co. at Warren Nat. Bank - Youngsville; Shanley's Red & White at Miller's Williams Truck Sales at Penna. Bank & Trust Co. at DeVore Lumber Co.; Irwin Mfg. Co. at Miller's Shanley's Red & White at Warren Natl. Bank-Youngsville.

HOME FIELDS — DeVore Lumber at Pittsfield Elementary; McChesney Lumber at Pittsfield Elementary; Penna. Bank & Trust - Youngsville at Division st., Youngsville; Williams Truck Sales at Wilder Field; Irwin Mfg. Co. at Grand Valley; Warren Natl. Bank-Youngsville at Youngsville Elementary; Miller's at Tidioute; Shanley's Red & White at Tidioute.

BANTAM LEAGUE--WESTERN

June 2--Penna. Bank & Trust-Sugar Grove at Four L's; Pittsfield Construction at Sugar Grove Agway. June 9--Penna. Bank & Trust-Sugar Grove at Webster Plumbing & Heating; Four L's at Sugar Grove Agway. June 16--Penna. Bank & Trust-Sugar Grove at Pittsfield Construction; Webster Plumbing & Heating at Sugar Grove Agway.

June 23--Four L's at Sugar Grove Agway; Pittsfield Construction at Webster Plumbing & Heating. June 30--Webster Plumbing & Heating at Penna. Bank & Trust-Sugar Grove; Pittsfield Construction at Four L's. July 7--Sugar Grove Agway at Pittsfield Construction; Four L's at Penna. Bank & Trust-Sugar Grove.

July 14--Webster Plumbing & Heating at Four L's; Penna. Bank & Trust-Sugar Grove at Sugar Grove Agway. July 21--Pittsfield Construction at Penna. Bank & Trust-Sugar Grove; Sugar Grove Agway at Webster Plumbing & Heating; July 28--Sugar Grove Agway at Four L's; Webster Plumbing & Heating at Pittsfield Construction.

HOME FIELDS — Webster Plumbing & Heating at Werner No. 2, Russell; Four L's at Werner No. 2, Russell; Penna. Bank & Trust at Sugar Grove School; Sugar Grove Agway at Sugar Grove School; Pittsfield Construction at Lottsville School.

BANTAM LEAGUE--EASTERN

June 2--Berenfield Barrel at McMillen Lumber; Community Market-Coyne Laundry at Twin Drive-In; June 9--Berenfield Barrel at Sheffield Rotary; McMillen Lumber at Community Market-Coyne Laundry; June 16--Berenfield Barrel at Community Market-Coyne Laundry; Sheffield Rotary at Twin Drive-In.

June 23 -- McMillen Lumber Co. at Twin Drive-In; Community Market-Coyne Laundry at Sheffield Rotary; June 30--Sheffield Rotary at Berenfield Barrel; Community Market-Coyne Laundry at McMillen Lumber Co. July 7--Twin Drive-In at Community Market - Coyne Laundry; McMillen Lumber at Berenfield Barrel.

July 14--Sheffield Rotary at McMillen Lumber; Berenfield Barrel at Twin Drive-In; July 21 -- Community Market-Coyne Laundry at Berenfield Barrel; Twin Drive-In at Sheffield Rotary. July 28--Twin Drive-In at McMillen Lumber; Sheffield Rotary at Community Market-Coyne Laundry.

August 16--Benefit Day.

HOME FIELDS — Sheffield Rotary--Old Football field; McMillen Lumber at Old Football field; Berenfield Barrel at Clarendon; Twin Drive-In at Rogertown; Community Market-Coyne Laundry at Weldbank.

MIDGET LEAGUE—AMERICAN DIVISION

June 3--United Natural Gas at Tidioute V.F.W.; Tidioute Lions at Youngsville Cabinet Shop; Lind's Quaker State at Lake's Service; June 5--Lind's Quaker State at Tidioute Lions; Lake's Service at Youngsville Cabinet Shop; Clark's Ford at United Natural Gas.

June 10--United Natural Gas at Lake's Service; Clark's Ford at Youngsville Cabinet Shop; Tidioute V.F.W. at Lind's Quaker State; June 12--Lake's Service at Tidioute Lions; Tidioute V.F.W. at Clark's Ford; Youngsville Cabinet Shop at Lind's Quaker State.

June 17--Tidioute V.F.W. at Youngsville Cabinet Shop; Lind's Quaker State at Clark's Ford; United Natural Gas at Tidioute Lions; June 19--United Gas at Lind's Quaker State; Tidioute Lions at Tidioute V.F.W.; Clark's Ford at Lake's Service.

June 24--Lake's Service at Tidioute V.F.W.; Tidioute Lions at Clark's Ford; Youngsville Cabinet Shop at United Natural Gas; June 26--Youngsville Cabinet Shop at Tidioute Lions; Lake's Service at Lind's Quaker State; Tidioute V.F.W. at United Natural Gas.

July 8--United Natural Gas at Clark's Ford; Youngsville Cabinet Shop at Lake's Service; Tidioute Lions at Lind's Quaker State; July 10--Lake's Service at United Natural Gas; Youngsville Cabinet Shop at Clark's Ford; Lind's Quaker State at Tidioute V.F.W.

July 15 -- Tidioute Lions at Lake's Service; Clark's Ford at Tidioute V.F.W.; Lind's Quaker State at Youngsville Cabinet Shop; July 17--Tidioute Lions at United Natural Gas; Clark's Ford at Lind's Quaker State; Youngsville Cabinet Shop at Tidioute V.F.W.

August 16--BENEFIT DAY.

Home Fields:

Clark's Ford at Grand Valley.

Lake's Service at Pittsfield Elementary.

Tidioute Lions at Tidioute.

Tidioute V.F.W. at Tidioute.

United Natural Gas at Wilder Field.

Lind's Quaker State at Division Street in Youngsville.

Youngsville Cabinet Shop at Youngsville Elementary.

MIDGET LEAGUE—WESTERN DIVISION

June 3--Russell Merchants at Schoonover and Sugar Bowl Lanes; Marv's Sterling at Russell Samaritans; June 5 -- Schoonover and Sugar Bowl Lanes at Marv's Sterling; Russell Merchants at Russell Samaritans; June 10--Mar's Sterling at Russell Merchants; Russell Samaritans at Schoonover and Sugar Bowl Lanes.

June 12--Russell Samaritans at Marv's Sterling; Schoonover and Sugar Bowl Lanes at Russell Merchants; June 17--Russell Samaritans at Russell Merchants; Marv's Sterling at Schoonover and Sugar Bowl Lanes; June 19--Russell Merchants at Marv's Sterling; Schoonover and Sugar Bowl Lanes at Russell Samaritans. June 24 -- Marv's Sterling at Russell Samaritans; Russell Merchants at Schoonover and Sugar Bowl Lanes; June 26—Russell Merchants at Russell Samaritans; Schoonover and Sugar Bowl Lanes at Marv's Sterling.

July 8--Marv's Sterling at Russell Merchants; Russell Samaritans at Schoonover and Sugar Bowl Lanes; July 10--Schoonover and Sugar Bowl Lanes at Russell Merchants; Russell Samaritans at Marv's Sterling; July 15 -- Marv's Sterling at Schoonover and Sugar Bowl Lanes at Russell Samaritans; Russell Merchants at Marv's Sterling.

July 22 -- Marv's Sterling at Russell Samaritans; Russell Merchants at Schoonover and Sugar Bowl Lanes.

August 16--BENEFIT DAY.

Home Fields:

Russell Merchants at Werner Field number two.

Russell Smaritans at Werner Field number two.

Schoonover and Sugar Bowl Lanes at Sugar Grove School.

Marv's Sterling at Sugar Grove School.

MIDGET LEAGUE—EASTERN DIVISION

June 3--Diamond Grange at Meadow Brook Dairy; Miller and Baker at Sheffield Sports Boosters; Warren National Bank of Sheffield at Jones Chevrolet; June 5--Meadow Brook Dairy at Warren National Bank of Sheffield; Sheffield Sports Boosters at Jones Chevrolet; Diamond Grange at Mineral Well.

June 10 -- Warren National Bank of Sheffield at Diamond Grange; Mineral Well at Meadow Brook Dairy; Jones Chevrolet at Miller and Baker; June 12--Diamond Grange at Sheffield Sports Boosters; Miller and Baker at Meadow Brook Dairy; Mineral Well at Jones Chevrolet.

June 17--Miller and Baker at Mineral Well; Meadow Brook Dairy at Jones Chevrolet; Warren National Bank of Sheffield at Sheffield Sports Boosters; June 19 -- Jones Chevrolet at Warren National Bank of Sheffield; Sheffield Sports Boosters at Miller and Baker; Meadow Brook Dairy at Diamond Grange.

June 24--Miller and Baker at Diamond Grange; Meadow Brook Dairy at Sheffield Sports Boosters; Mineral Well at Warren National Bank of Sheffield; June 26--Sheffield Sports Boosters at Mineral Well; Diamond Grange at Jones Chevrolet; Miller and Baker at Warren National Bank of Sheffield.

July 8--Warren National Bank of Sheffield at Meadow Brook Dairy; Mineral Well at Diamond Grange; Jones Chevrolet at Sheffield Sports Boosters; July 10--Diamond Grange at Warren National Bank of Sheffield; Meadow Brook Dairy at Mineral Well; Jones Chevrolet at Miller and Baker.

July 15--Diamond Grange at Sheffield Sports Boosters; Meadow Brook Dairy at Miller and Baker; Jones Chevrolet at Mineral Well; July 17--Jones Chevrolet at Meadow Brook Dairy; Sheffield Sports Boosters at Warren National Bank of Sheffield; Mineral Well at Miller and Baker.

August 16--BENEFIT DAY.

Home Fields:

Meadow Brook Dairy at Rogertown.

Diamond Grange at Weldbank.

Sheffield Sports Boosters at Old Football Field.

Miller and Baker at Clarendon.

Warren National Bank of Sheffield at Old Football Field.

Jones Chevrolet at Sheffield Memorial Field.

Mineral Well at Weldbank.

Hot Stove Linescores

United Natural Gas	320	020	—7
Youngs.Cabinet	053	00x	—8

3b—G. Carpenter (Y), S. Bundy (U), J. Wolfe (U), B. Zurcher (U); 2b—S. Zock (Y), S. Bundy (U), J. Papalia 2 (U); WP—G. Freeborough LP—J. Papalia.

Russell Merchants	20
Marv's Sterling	7

HR—Larry Himes (R), Gary Swanson (R); 3b—Lennie Gray 2 (R), Kevin Martin 3 (R), Bruce Cable 2 (R), Dean Sumner (R), Dave Luther (M); 2b—Kevin Martin (R), Dean Sumner (R), Gary Swanson (R), Dave Luther (M), WP—Kevin Martin LP—Todd Loomis.

More Olympics

LAUSALLE, Switzerland (AP) — The leading international sports federations proposed Monday that skiing be maintained as an Olympic sport and that the Olympic summer and winter games be enlarged rather than reduced.

"The Olympic Winter Games should be maintained in their present form and duration," said the proposal unanimously adopted by the 29 federations at the end of a three-day meeting.

The federation proposals will be presented to the executive board of the International Olympic Committee (IOC) here Tuesday for discussion at the IOC assembly opening in Warsaw June 6.

IOC President Avery Brundage of the United States would like alpine skiing removed from the Olympic program because of what he calls its commercial character. The Warsaw talks on the issue promise to be long and lively.

Andretti Tops USAC

INDIANAPOLIS, Ind. (AP) — The 1,000 points Mario Andretti picked up in the Indianapolis 500-mile race on Memorial Day gave him a commanding lead in the U.S. Auto Club's championship circuit.

ATTICUS SHINES

Atticus, the proud Borzoi or Russian wolf hound, poses with owner Andy Randas and judge Nelson Groh at the Western Pennsylvania Kennel Club show at Pittsburgh's Civic Arena. The dog, who zips through 200 yards in 9 seconds flat and has been used by Randas to pace (or chastize) runners in his days as cross-country coach at Warren High, is halfway to a championship rating with eight of the 15 necessary points. A pair apiece came at the Butler and Trumbull County dog shows in May, where Atticus was Best of Winners. Bred by David L. and Violet K. Ristau of 551 Kinzua road, Warren, whose Ristovia Kennels have produced some of the finest Borzois in the country, the dog has been trained by Randas with the assistance of Bill and Teresa Massa.

Levinson Brothers

Your Big City Store in Warren

WHY SWEAT OUT ANOTHER SUMMER WITHOUT AN AIR CONDITIONER?

WHEN YOU CAN HAVE A WESTINGHOUSE MOBILAIRE 500 ROOM AIR CONDITIONER FOR ONLY $109.95

TAKES ONLY MINUTES TO INSTALL

GUARANTEED FOR 5 YEARS BY WESTINGHOUSE

Why waste hours feeling let down and exhausted? Stay super-cool this summer. Drop the temperature immediately with a whisper quiet Westinghouse room air conditioner. The Westinghouse Mobilaire 500 circulates cool, clean, fresh air, filters out dust and pollen, and keeps in just the right amount of moisture. Come in and get your Westinghouse room air conditioner, then sit back and enjoy.

Levinson Brothers Fabulous Downstairs

Two to Represent County At 4-H Congress at PSU

Two outstanding Warren County 4-H members have been named to serve as leadership council representatives at 4-H Congress, June 16-19, on the Pennsylvania State University Campus.

Council members Barbara Hagberg, Sugar Grove, and David Nordin, Scandia, will join 58 other older Commonwealth youths to supervise program activities of the 1,000-member delegation participating in the 4-H Congress.

"Selection of the 60 leadership corps delegates was made from among Pennsylvania's 50,000 4-H members, based on their achievement records," says Assistant State 4-H Leader at Penn State, chairman of the event. "All council representatives previously participated in 4-H Congress programs."

Leadership council members arrive on Penn State campus Saturday, June 14, for two days of counseling and orientation, to prepare them for their duties the remainder of the week.

Other 4-H members from Warren County participating in the 4-H Club Congress include: Pat Sweeney, Sugar Grove; Isaac Borland and Joyce Slocum, Warren; Craig Wilcox and Lona Dyke, Russell; and Mary Kuzma, Columbus.

Among conference speakers are Marilyn Van Derbur, former Miss America; James Perine, head of Upward Bound, member of Penn State College of Human Development faculty; Dr. David MacDonald, psychologist, Penn State Division of Counselling; David Gottlieb, adolescent psychologist, College of Human Development; Dr. William M. Smith, professor of rural sociology in the College of Agriculture; and Mike Reid, defense tackle for the Penn State football team.

The Warren County group will be accompanied by associate county agent, Norman Perschke.

Perschke explains the congress is designed to develop appreciation and understanding of national and international problems, and to the practice of leadership and acceptance of responsibility for independent group actions.

Barbara Hagberg, 17, of R.D. 2, Sugar Grove, has been a 4-H member seven years. She is the daughter of Mr. and Mrs. Arnold Hagberg, and a senior at Eisenhower High School.

A member of the Swede Hollow 4-H Club, Barbara has completed projects in fun to bake, outdoor cookery, modern pioneering, electric, forestry, entomology, first aid, geology and teen leadership. She served as club president, song leader, secretary and game leader, and the past four years has assisted as a junior leader.

She has participated in Pennsylvania 4-H Congress at Penn State; State 4-H Capital Days in Harrisburg; Camp Kanesatake leadership training camp in Huntington County; and 4-H Junior Leaders retreat.

David C. Nordin, 16, of R.D. 1, Russell, has been a 4-H member eight years. He is the son of Mr. and Mrs. John C. Nordin, and is a junior at Warren Area High School.

He is a member of the Eastern Warren County 4-H Dairy Club. David Nordin was awarded the Warren County 4-H Dairy Trophy. He has completed 4-H projects in dairy and cooking-over-coals.

He has served his local club as secretary and treasurer, and was president of the Warren County 4-H Council. He assists with dairy club activities as a junior leader.

David has participated in Pennsylvania 4-H Congress at Penn State; State 4-H Capital Days in Harrisburg; and 4-H Junior leaders retreat in Franklin.

Township Water Supply Bill in House

(TMO Harrisburg Bureau)

HARRISBURG—Warren County's 22 second class townships will be authorized to "establish and construct" water supply systems—if a bill introduced in the House of Representatives should gain final approval.

Although the legislation specifies that the water supply system shall be located "as far as practicable" along and within the lines of public roads of the township, the supervisors may require, "where necessary for the public health" that abutting property owners and adjacent property owners whose principal building is within 150 feet of the water system must connect with and use the township system.

And in case any of the abutting or adjoining property owners refuse to connect with the township water system, the supervisors would be authorized to "enter upon such property and construct such connection" to be followed by an itemized bill of the cost of construction to the property owner.

The bill currently is in the House Committee on Local Government.

Wheat Program Deadline: June 21

Gerald Bensink, office manager, Warren County Agricultural Stabilization and Conservation Service, announces that producers participating in the 1969 U.S. Dept. of Agriculture wheat program have until June 21 to certify to actual planted and diverted acres.

Failure to certify on or before that date will mean loss of payment under the wheat program.

Producers under the feedgrain program will have until August 1 to certify acreage planted and diverted. However, Bensink urges that certification be made as early as possible. This, it is explained, allows the ASC field work to begin. Final payments will be released earlier if this is done.

Why The Christian Science Monitor recommends you read your local newspaper

Your local newspaper keeps you informed of what's happening in your area — community events, public meetings, stories about people in your vicinity. These you can't — and shouldn't — do without.

HOW THE MONITOR COMPLEMENTS YOUR LOCAL PAPER

The Monitor specializes in analyzing and interpreting national and world news . . . with exclusive dispatches from one of the largest news bureaus in the nation's capital and from Monitor news experts in 40 overseas countries and all 50 states.

TRY THE MONITOR — IT'S A PAPER THE WHOLE FAMILY WILL ENJOY

The Christian Science Monitor
One Norway Street
Boston, Massachusetts, U.S.A. 02115

Please start my Monitor subscription for the period checked below. I enclose $__________ (U.S. funds).

☐ 1 YEAR $26 ☐ 6 months $13
☐ 3 months $6.50

Name__________
Street__________
City__________
State__________ ZIP Code__________

PB-17

ARE YOU NEW in WARREN?

We'll be happy to welcome you to our fine city and bring you gifts from our outstanding merchants.

JUST PHONE US AT
723-3785
— AND —
We Will See You Tomorrow!

MRS. PATRICIA LUNDBERG,
Welcoming Hostess

COMMUNITY GREETING SERVICE

Levinson Brothers

Your Big City Store in Warren

COOL IT THIS SUMMER

WITH A BIG 20-INCH WINDOW FAN AT THE COOLEST PRICE ANYWHERE

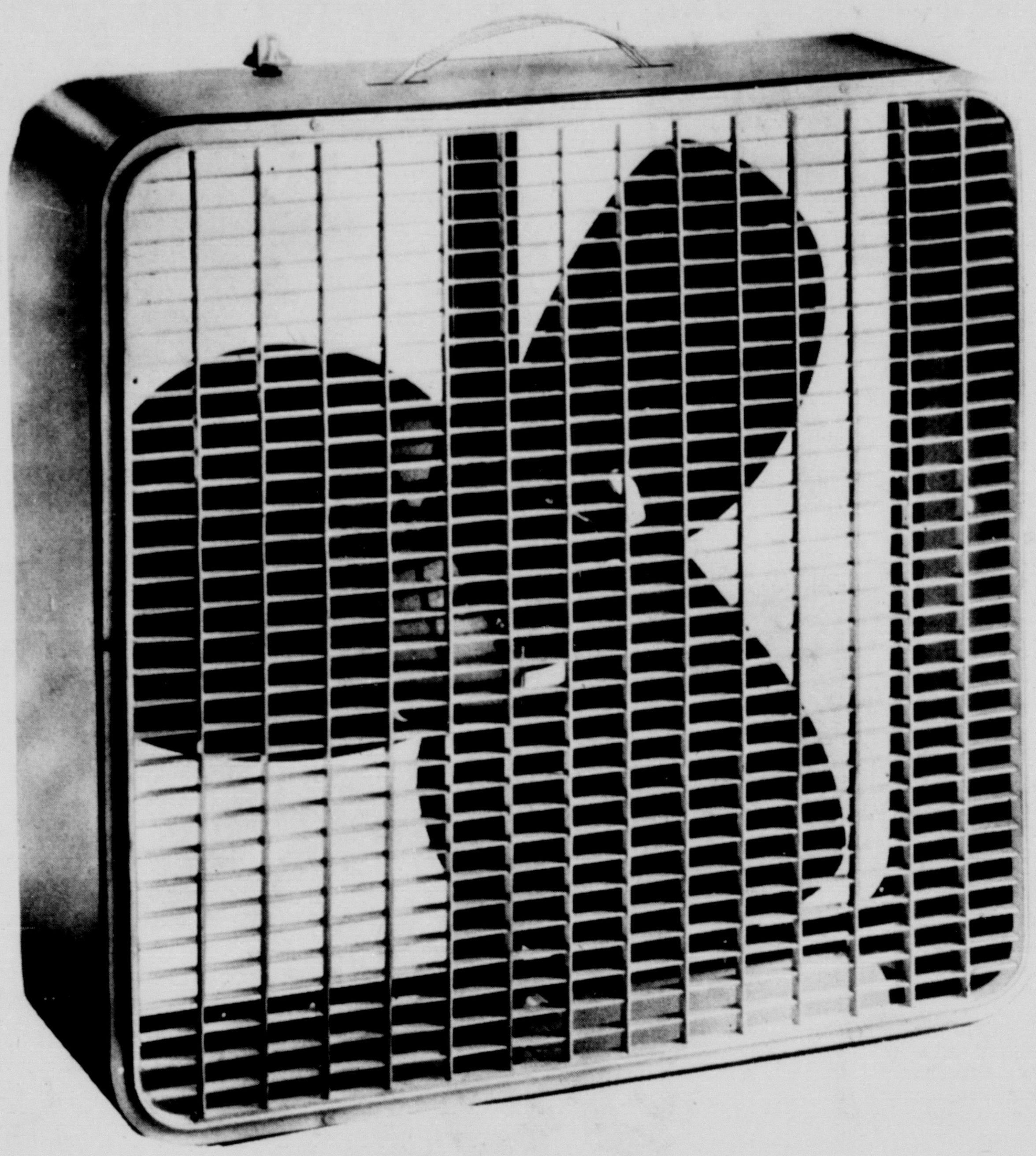

$12.99

Not in any catalog,
Not at any discount store,
Only Levinson Brothers
has this low, low price!

- **3-POSITION SWITCH**
- Whisper quiet efficiency
- Color coordinated in avocado

The big 20" blade does the job by circulating free air. It cools you off beautifully in no time at all and for only pennies. So why sweat it out all summer? Just pop one of these 20-inch fans into any window, plug it into an ordinary electrical outlet and switch it on — — then sit back, relax, and count your savings.

Levinson Brothers fabulous downstairs

STOP THAT SOGGY, SATURATED FEELING - -

PUT AN END TO RUST AND MILDEW DAMAGE WITH A

WESTINGHOUSE DEHUMIDIFIER

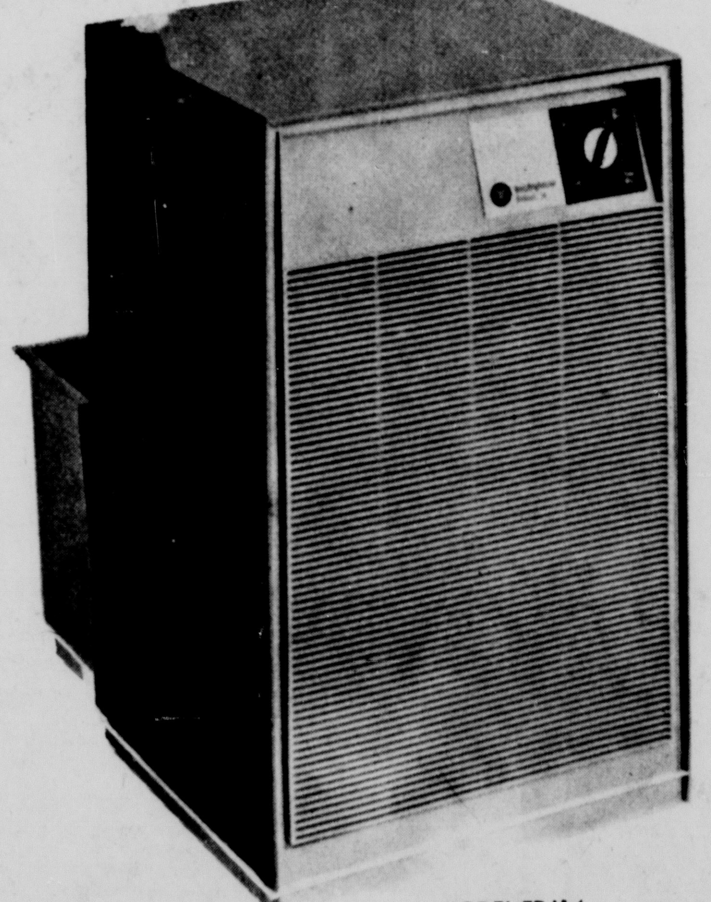

MODEL EDJ14

$89.99

Guaranteed by Westinghouse
For 5 Years

It Actually Dehumidifies
17,300 Cu. Ft. of Space

Why suffer from the humidity again this summer? You can change it all with a Westinghouse Dehumidifier. A Westinghouse keeps the air around you dry and comfortable by removing up to 14 pints of moisture a day. An adjustable humidistat keeps you comfortable all day or all night. And on the practical side are features like automatic overflow control, 10-quart capacity water collector and lifetime lubrication. Don't sweat it out this summer, you deserve better.

Levinson Brothers fabulous downstairs

MACA Discusses Future Of Blue Jay Camp Site

Members of the Marienville Area Civic Association met with Assemblyman William Allen at their May meeting to discuss the future of the Blue Jay Job Corps site. Allen was told that MACA had mounted a vigorous campaign directed at President Nixon's office to prevent the closing of Blue Jay, but there is no doubt now that it is being phased out, and the community is anxious to learn what plans the Commonwealth might have for using the site.

Allen praised the efforts of MACA in their campaign to save the Job Corps program, and he expressed his regret that the program was not allowed to remain status quo, reminding the members that this was a Federal Administration policy.

He said that the site is of definite interest to the Commonwealth, and it is his opinion that it will be utilized in some capacity similar to its former use. He did not wish to be pressed, he continued, to reveal any plans the Commonwealth might be considering. He asked that the local interest be patient on the basis that some definite action will be taken on the Blue Jay site.

Forest Corey, MACA vice president, then said that he had learned that the Commonwealth is seeking a location for a juvenile detention or correctional institution. Corey indicated that this would mean a multi-million dollar construction program, some 100 jobs, new families for the area, and the construction of homes to house these people.

Corey called for a secret ballot to be taken to determine whether or not any of the MACA members might find this development offensive. There was favorable comment from the floor by persons who had experience with such institutions and who knew that the local citizens reacted favorably to having one located in the community.

Allen said that although he was not promoting such an idea, he would accumulate as much data as possible and would act as liaison between local and state officials should such a proposal develop.

When the ballot was taken, there was but one vote of dissension, it was reported, and Corey was asked to further investigate the matter.

Eastern 4-H Dairy Club Meets

BY DEAN JOHNSON

The Eastern 4-H Dairy Club met for its May meeting at the home of Mike Donaldson on Thursday.

David Wilcox discussed the Pennsylvania 4-H club member's record.

Associate County Agent Norman Perschke gave a program on how to give a demonstration.

A moving picture about a boy and his calf was shown. Refreshments were served.

The next meeting is set for June 19 at the home of Dan and Brad Johnson.

Robert Polley Promoted To Associate Professor

Robert E. Polley, member of the faculty of Warren Campus of Edinboro State College, has recently been promoted to associate professor of social studies, reports Frank Johnson, director of the Warren campus.

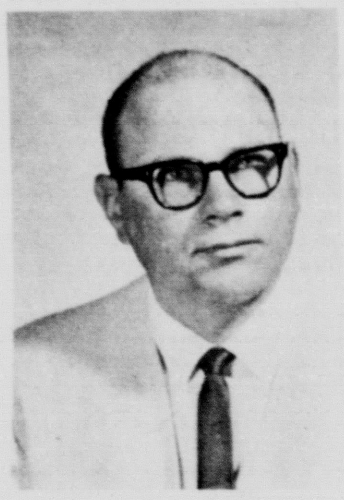

ROBERT E. POLLEY

Polley's two basic courses are world service and history of the United States and Pennsylvania. His specialty is anthropology and sociology.

A native of Columbus, Ohio, Polley received his diploma from Louisa (Kentucky) High School, while serving for two years in the U.S. Army during 1951 to 1953, in Japan and Korea.

He was awarded a bachelor of arts degree from Morehead State College, Morehead, Kentucky, in 1957, with two majors; history and geography.

In 1963 he received his degree of master of arts in history from Northern Illinois University, with his major in U.S. History and minor in European History. In 1964-65 Polley was faculty assistant in the history department at Northern Illinois University, and carried on advanced studies in history.

Robert Edward Polley is at present a candidate for the degree of doctor of education in social sciences and curriculum at Colorado State College, Greeley, Col. He studied during the summers of 1965 and 1966 at the college, and was a full-time student in 1966-67.

During the summer of 1968 Polley attended the National Science Foundation Summer Institute in Anthropology at the University of Colorado, Boulder, Colo.

Polley has had an enviable teaching career since 1957, having taught in his alma mater, Louisa High School; Medicine Lake, Montana; Morris, Ill.; and Casper, Wyoming.

His college teaching was at Northern Illinois University, Dekalb, Ill., in 1964-65; at Edinboro State College Warren Campus 1965-66; at Colorado State College, Greeley, Colo. in 1966-67; and Edinboro State College Warren Campus in 1967 as assistant professor of social studies, teaching U.S. History and World Civilization.

He and his wife, Beulah Mae (Marsh) Polley, have a son, Kevin Douglas Polley, a junior in Warren Area High School.

Mrs. Polley, originally from Plentywood, Montana, holds a bachelor of arts degree from Montana State University, and master of arts degree from Colorado State College. She is presently teaching 2nd grade at Market st. School in Warren.

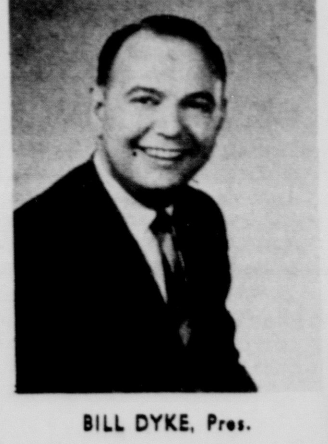

BILL DYKE, Pres.

AS ALWAYS WE PAY

6% SEMI-ANNUALLY

5 Good Reasons Why You Should Invest Your Money With Us!

TRY-M FINANCE CO's
Investment Certificates

1. No Minimum Investment Required.
2. 6% from 1st day of month regardless of date investment certificate issued.
3. 6% interest paid or compounded semi-annually.
4. 6% investment certificate issued when money is invested.
5. A locally owned "Hometown" Consumer Finance Company doing business with local people.

Phone or Stop in Today

TRY-M FINANCE COMPANY

210 LIBERTY ST. (2nd Floor) 723-6400

Member Penna. Industrial Bankers Assoc. & National Consumer Finance Assoc.

Levinson Brothers

Your Big City Store in Warren

SEND YOUR BEST WISHES
WITH A GIFT FROM Levinson Brothers

- for dad
- for the graduate
- for the bride

June is the month of very special days; for dad, for the graduate, for the bride. You can find a gift that expresses your very own personal best wishes for all these occasions. (at Levinson Brothers) And at Levinson Brothers we like to make things as easy as possible for you — — may we gift wrap your selection?

FOR DAD:
BURRIS MAN-SIZE RECLINERS

$99.90

These comfortable man-size Burris recliners will whisk away tension; melt away fatigue at the end of his busy day. He'll enjoy it in any of 3 relaxing positions and he'll be proud to own either of these decorator styles.

Glove-soft vinyl
black
olive
gold
Values to $150

Levinson Brothers Decorator Third Floor

FOR DAD OR THE GRADUATE:
The "Classic II" Samsonite Attache Case in rugged vinyl.

L/B will personalize with Dad's initials

SAVE $5 SAVE

$30 COMMUTER......Now $25
3" Wide

$32.50 DIPLOMAT...Now $27.50
5" Wide

The Samsonite attache case is ruggedly styled for the man on the go. The vinyl exterior resists wear. Inside-step-down portfolio keeps his papers neat. The sturdy closures keep them safe. Choose yours in jet black, oxford grey, briar brown, deep olive.

Main Floor

SPARKLING KROMEX GIFTS FOR THE BRIDE

SILVERY CHROME TRIMMED IN RICH WALNUT

For the newlyweds, choose the clean, modern lines of Kromex giftware.

$4.88 *Your Choice*

Values to $8

DOUBLE CAROUSEL
Two crystal cups revolve around handsome walnut-chrome stand . . serving spoons included. 10½" high.

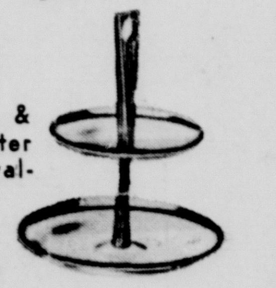

TWO-TIER TIDBIT
Chrome 6½ & 8½" diameter trays with walnut center handle.

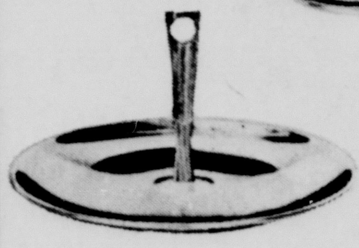

SINGLE TIER
13" diameter chrome tray with walnut center handle.

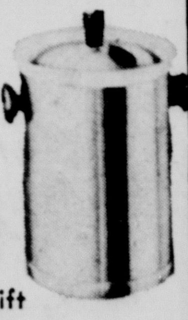

ICE BUCKET
Gleaming chrome with walnut trim. Poly insuliner, 3-quart capacity. 11" high x 6½" diam. Individually gift boxed.

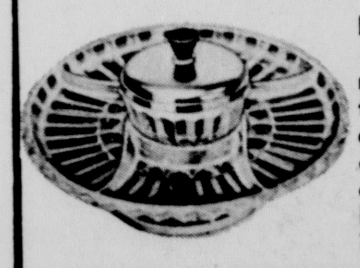

LAZY SUSAN
12" diameter revolving crystal tray. Glass center casserole. Chrome cover, walnut knob. Ball bearing base.

ROUND SERVING TRAY
13" chrome tray with rich walnut handles. Perfect for party snacks.

OVAL SERVING TRAY
10x15½". Walnut handles — ideal serving piece. Enriches any table.

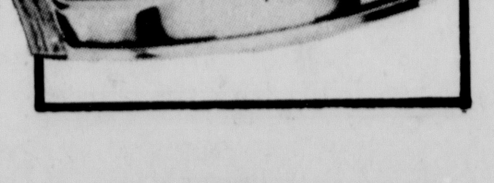

BREAD & ROLL TRAY
Tapered modern styling blends gleaming chrome and warm walnut accents. 16½x6".

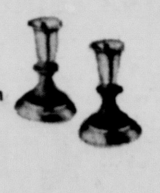

CANDLE HOLDERS
Chrome and walnut in a style to go with any decor. 4½" high. Set of 2.

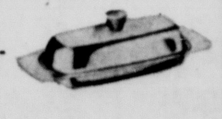

BUTTER DISH
A sparkling chrome tray & cover with walnut knob. 8½" long.

RELISH SERVER
Divided glass tray on chrome, complete with serving fork. 12¾" long.

COMPOTE
Server for a thousand and one items. 7½" diameter chrome dish on smartly turned walnut-chrome base.

Levinson Brothers downstairs